

WALL AREA FOR REPAIRING WORKS
(VERIFY ACTUAL AREA)

WALL AREA FOR REPAIRING WORKS
(VERIFY ACTUAL AREA)

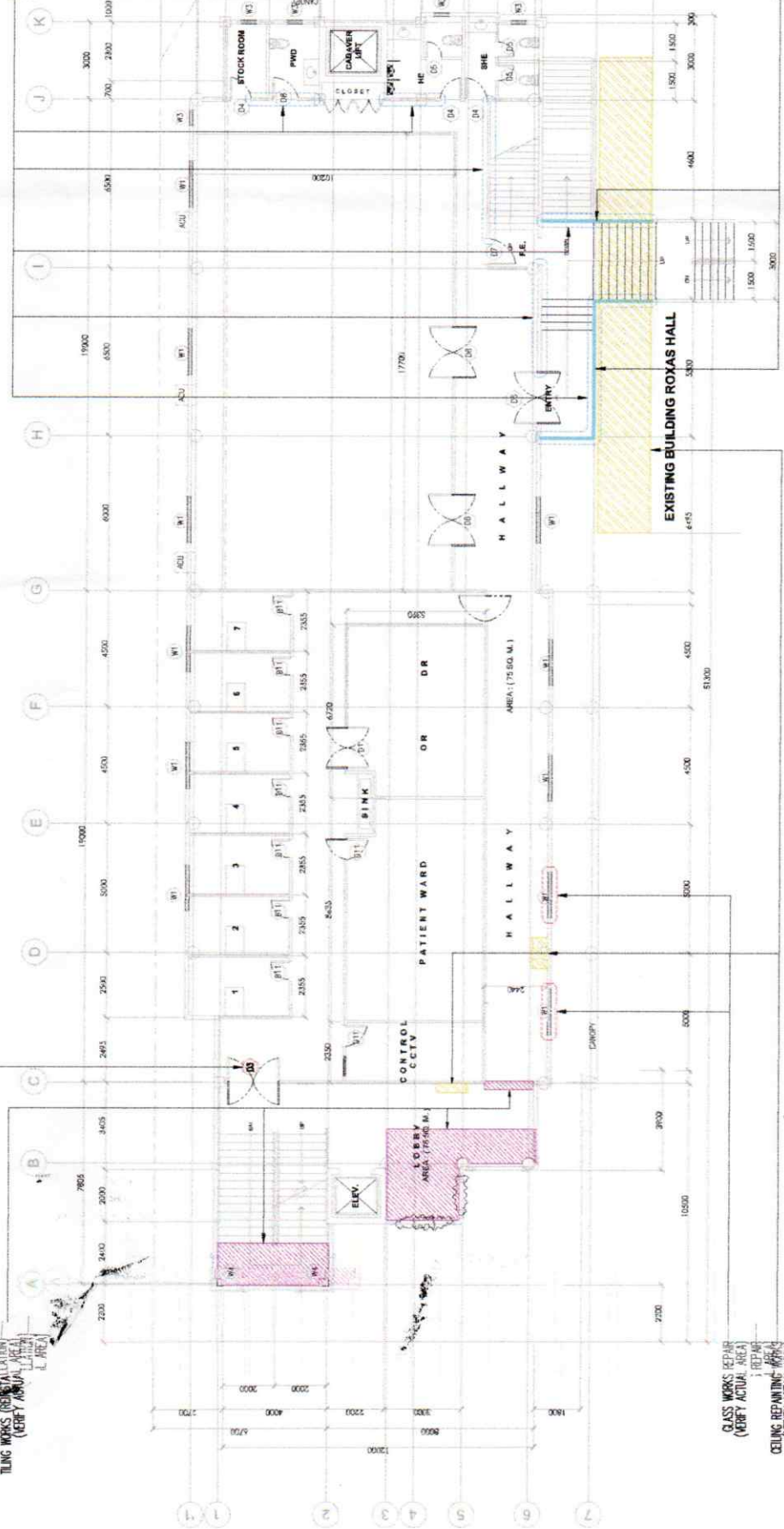

COM ANNEX SECOND FLOOR

1:250 M

1
A-01 A-01 SCALE

DOOR REPAIR WORKS
(VERIFY ACTUAL AREA)

TILING WORKS (RENOVATION)
(VERIFY ACTUAL AREA)

GLASS WORKS REPAIR
(VERIFY ACTUAL AREA)

CEILING REPAIRING WORKS
(VERIFY ACTUAL AREA)



Divis University of the Philippines
CAMPUS PHYSICAL PLANNING OFFICE

R. A. 545 ART. 2 SEC. 25 (4)
All designs, drawings, specifications and construction documents shall be prepared, checked, approved, sealed and signed by a duly licensed professional architect or engineer. The architect/engineer shall be responsible for the accuracy of the design and construction documents. The architect/engineer shall be held liable for any errors or omissions in the design and construction documents. The architect/engineer shall be held liable for any damages caused by the design and construction documents.

CERTIFIED BY:
AR. GERARD L. IBARRA, UAP
AR. GERARD L. IBARRA, UAP

CHECKED BY:
AR. GERARD L. IBARRA, UAP

PROJECT TITLE:
COLLEGE OF MEDICINE ANNEX BUILDING
(VARIOUS REPAIR)

RECOMMENDING APPROVAL:
WAHLEMA CERRO, E.D.
DIR. FOR IPMS

APPROVED BY:
JOSELO F. VILANUZ, M.D., PH.D., FPPS
PRESIDENT, WUO

SHEET CONTENTS:
AS SHOWN

ING. OFFICE



COM ANNEX FOURTH FLOOR

1:250 M

1
A-01 A-01 SCALE



DEMOLITION OF EXISTING SINKS
(VERIFY ACTUAL AREA)

WALL AREA FOR REPAIRING WORKS
(VERIFY ACTUAL AREA)

TOILET WORKS (REINSTALLATION)
(VERIFY ACTUAL AREA)

INSTALLATION OF 2 UNITS OF SS SINK
(VERIFY ACTUAL AREA)

DOOR REPAIR WORKS
(VERIFY ACTUAL AREA)

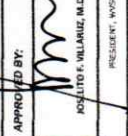
	<p>West Virginia State University <small>PO Box 20100 Morgantown, WV 26506-0100 Phone: (304) 292-4300 Fax: (304) 292-4300 www.wvstate.edu</small></p> <p>CAMPUS PHYSICAL PLANNING OFFICE</p>	<p>R. A. 545 ART. 2 SEC. 25 (4) <small>ALL DESIGN, DRAWING, SPECIFICATIONS AND COSTS HEREIN, WHETHER OR NOT THE DESIGNER HAS BEEN LICENSED TO PRACTICE AS A REGISTERED PROFESSIONAL ARCHITECT, ENGINEER, PLANNING OR SURVEYOR, SHALL BE THE SOLE RESPONSIBILITY OF THE ARCHITECT OR ENGINEER. THE ARCHITECT OR ENGINEER SHALL BE RESPONSIBLE FOR OBTAINING ALL NECESSARY PERMITS AND APPROVALS FROM THE APPROPRIATE AGENCIES AND AUTHORITIES. THE ARCHITECT OR ENGINEER SHALL BE RESPONSIBLE FOR OBTAINING ALL NECESSARY PERMITS AND APPROVALS FROM THE APPROPRIATE AGENCIES AND AUTHORITIES.</small></p>	<p>CERTIFIED BY:  RAYMOND C. GERANNA, CE <small>PRINCIPAL</small></p>	<p>CHECKED BY:  AR. GERARD L. LIBERTY, LUP <small>ARCHITECT</small></p>	<p>PROJECT TITLE: COLLEGE OF MEDICINE ANNEX BUILDING (VARIOUS REPAIR)</p> <p><small>LOCATION: 1. ST. RIZAL HALL, WEST VIRGINIA STATE UNIVERSITY, L-142, TOLBO CITY</small></p>	<p>RECOMMENDING APPROVAL:  JOSEPH P. HILLARIE, M.D., PH.D., FPPS <small>PRESIDENT, WVSSU</small></p>	<p>APPROVED BY:  <small>ARCHITECT</small></p>	<p>SHEET CONTENTS:</p> <p>441 COVER</p> <p>442 INDEX</p> <p>443 PLAN</p>	<p>SHEET NUMBER:</p> <p>441</p>
---	--	---	---	---	--	--	---	---	--

