

Republic of the Philippines  
WEST VISAYAS STATE UNIVERSITY  
La Paz, Iloilo City  
MAIN CAMPUS

REQUEST FOR PRICE QUOTATION

Date:	12/01/20
Quotation No.:	20-12-0150
Based on P.R.:	20-11-1311
Enduser:	COM
ABC:	910,000.00
Mode:	SVP (Section 53.9)

Please quote your lowest price on the item/s listed below, subject to the General Conditions provided stating the shortest time of delivery and submit your quotation duly signed by your representative not later than DEC 07 2020 in a sealed envelope.

  
**JULIUS B. UNДАР**  
Chairperson , BAC

**NOTE:**

1. All entries must be written in legible ink and if there are erasures the same should bear the initial of the authorized signatory.
2. Delivery period within fifteen (15) calendar days
3. Warranty shall be for a period of six (6) months for supplies & materials, one (1) year for equipment, from date of acceptance by the Procuring Entity
4. Price Validity shall be for a period of 30 Calendar Days
5. **Phil-GEPS Registration Certificate or Registration Number shall be attached upon submission of the quotation**
6. Bidders shall submit original brochures showing certifications of the product being offered
7. Include in your submitted quotation the following documents:  
a.) Valid Current Mayor's Permit, b.) Omnibus Sworn Statement, c.) BIR Registration and d.) Latest ITR For above 500,000.00

Item No.	Articles/Description	Brand	Model	ABC / Unit Price	Unit	Qty.	Unit Price	Total Cost
	<b>Procurement of Birthing Simulator</b>							
1	Birthing Simulator for Training Control of Postpartum Hemorrhage			260,000.00	unit	1		
2	Advanced Birthing Simulator			650,000.00	unit	1		
	<b>(Please see attached specifications)</b>							

Voucher  
Acctg.

Price Validity: \_\_\_\_\_

After having carefully read and accepted your General Conditions, I/We quote you on the item at prices noted above.

\_\_\_\_\_  
Printed Name/Signature of Supplier

\_\_\_\_\_  
Date/Tel. No./Cellphone No. / ADDRESS

\_\_\_\_\_  
TIN Number

\_\_\_\_\_  
Philgeps Registration Number

CANVASSED BY:

\_\_\_\_\_



**West Visayas State University**

COLLEGE OF MEDICINE

Luna St., La Paz, Iloilo City 5000

Iloilo, Philippines

\*Trunkline: (063) (033) 320-0870 loc. 1502 \*Telefax No. : (033) 320-0879

\*Website: [www.wvsu.edu.ph](http://www.wvsu.edu.ph) \*Email Address: [com@wvsu.edu.ph](mailto:com@wvsu.edu.ph)



## TECHNICAL SPECIFICATION for BIRTHING SIMULATOR (2)

This birthing simulator can create very compelling simulations of complex or normal birthing scenarios. It is worn by a standardized patient, who takes the role of the mother, and manually controls the training scenario and the following features:

- Realistic Bleeding
- Positioning and delivery of the baby
- Delivery of placenta (complete and incomplete)
- Fetal heart sounds
- Cervix landmark
- Urine bladder catheterization
- Uterine massage (atonic and contracted uterus)
- Bimanual compression





# West Visayas State University

COLLEGE OF MEDICINE

Luna St., La Paz, Iloilo City 5000

Iloilo, Philippines

\*Trunkline: (063) (033) 320-0870 loc. 1502 \*Telefax No. : (033) 320-0879

\*Website: [www.wvsu.edu.ph](http://www.wvsu.edu.ph) \*Email Address: [com@wvsu.edu.ph](mailto:com@wvsu.edu.ph)



### Contents:

- Placenta w/umbilical cord
- Blood concentrate (2)
- 2 pairs of gloves (1 normal and 1 long)
- Fetal stethoscope
- Fluid collection tray
- Fluid drain
- Floor protection
- Urine catheter
- 20 ml syringe
- NeoNatalie skull w/ fontanelles (dark or light complexion)
- Backpack for MamaNatalie
- NeoNatalie Newborn Simulator (dark or light complexion)
- Simulation squeeze bulbs for simulation of birth cries, spontaneous breathing, palpable umbilical pulse and auscultation of heart sounds
- External umbilical cord and 2 umbilical ties
- Two sheets to simulate towels
- Head cap
- Transport bag for NeoNatalie
- Directions for use

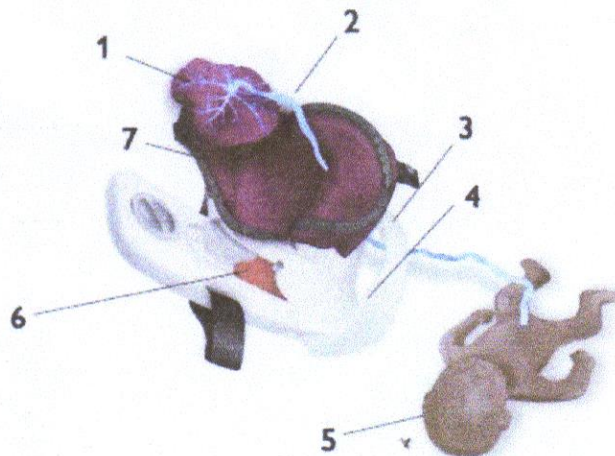

### Details:

1. Placenta: Delivered complete, partially retained or fully retained
2. Umbilical cord: Connects to baby simulator. Palpable pulse. Cord complications.
3. Urine bladder: Allows catheterisation.
4. Rectum: Allows medication.
5. MamaNatalie gives birth to NeoNatalie, a highly realistic newborn simulator. NeoNatalie has realistic size and appearance, and also natural weight, feel and touch when filled with lukewarm water.
6. Blood tank: Takes up to 1.5 litres. Valve for regulating bleeding intensity. Scale for measuring total blood loss.
7. Uterus: Contains baby, placenta and umbilical cord. Controllable uterine firmness, from atonic to fully contracted

Estimated Cost: 260,000.00

Prepared by:

**MARIA GERALDINE L. GUBATINA, MD.**  
 Reproductive Block Chair  
 Dept. of OB Gyne

**MARIA FAITH B. VILLARUZ, MD., FPOGS**  
 Chair, Department of OB Gyne

Conforme:

**JOSE NEMESIO A. GRANADA, MD.**  
 Dean, COM



# West Visayas State University

COLLEGE OF MEDICINE

Luna St., La Paz, Iloilo City 5000

Iloilo, Philippines

\*Trunkline: (063) (033) 320-0870 loc. 1502 \*Telefax No. : (033) 320-0879

\*Website: [www.wvsu.edu.ph](http://www.wvsu.edu.ph) \*Email Address: [com@wvsu.edu.ph](mailto:com@wvsu.edu.ph)



## TECHNICAL SPECIFICATION for ADVANCED BIRTHING SIMULATOR (1)

The Advanced Birthing Simulator can be used in multiple training scenarios. In addition to the functionality of the Standard model (80100), this version has a Bluetooth enabled baby that works in conjunction with the Limbs & Things Birthing Simulator Software.



\*Tablet not included

### OVERVIEW

- Bluetooth enabled baby for force monitoring during shoulder dystocia drills
- Free, downloadable Birthing Simulator software allows trainees' actions and interventions to be recorded during drills, with time to deliver baby
- PDFs of trainee drills can be saved and printed for debriefing
- Software compatible with Windows, PC, iOS and Android devices
- Software scenarios can be modified or created from scratch to fit with your own language and procedures

### REALISM

- Suitable for use with Simulated/Standardized Patient
- Realistic pelvic floor
- Articulating thighs for McRobert's procedure
- Stretchable perineum
- Soft, flexible birthing canal

### VERSATILITY

- Additional modules available to extend training:
  - Post Partum Hemorrhage management
  - C-section
  - Cervical Dilatation and Effacement
- Optional lower legs for all fours position
- Supports bench top training or hybrid simulation

### CLEANING

- Skin washable with soap and water

### SAFETY

- Latex free

### ANATOMY

- Birth canal and cervix
- Ischial spines and pubic bone
- Gynaecoid pelvis
- Articulating thighs
- Fully articulated baby with clavicles, fontanelles, flexible head, detachable umbilical cord and placenta

Estimated Cost: 650,000.00

Prepared by:

**MARIA GERALDINE I. GUBATINA, MD.**

Reproductive Block Chair  
Dept. of OB Gyne

**MARIA FAITH B. VILLARUZ, MD., FPOGS**

Chair, Department of OB Gyne

Conforme:

**JOSE NEMESIO A. GRANADA, MD.**

Dean, COM