

GROUND FLOOR TILE LAYOUT

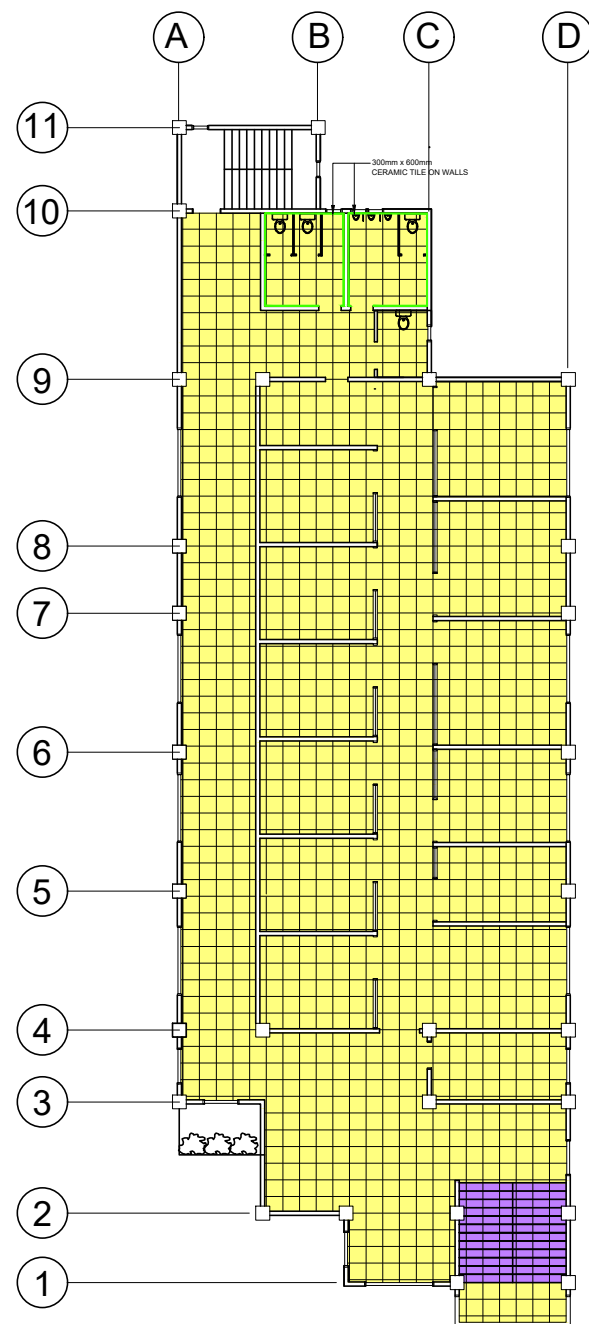

2ND FLOOR TILE LAYOUT

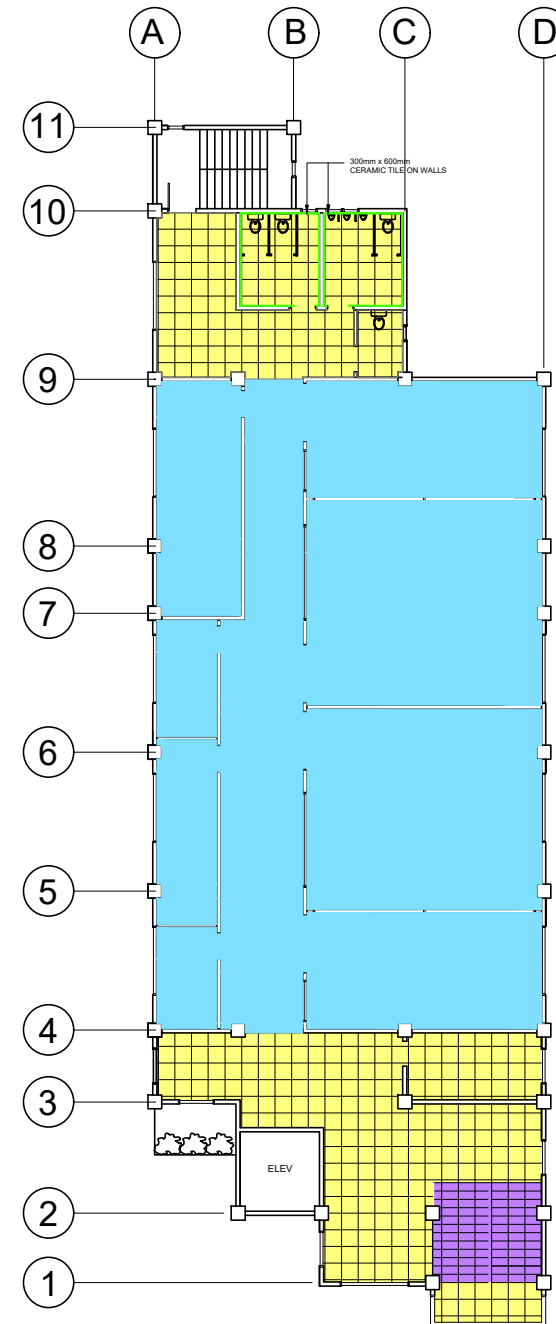

3RD FLOOR TILE LAYOUT

LEGEND:

	300 X 600MM STEP TILES
	600 X 600MM CERAMIC TILES
	HOMOGENEOUS VINYL TILES
	300 X 600MM CERAMIC TILES



DONE IN THE OFFICE FOR  
**West Visayas State University**  
 (Formerly Iloilo Normal School)  
 Luna St., La Paz, Iloilo City 5000  
 Iloilo, Philippines  
 \*Trunkline: (033) (033) 320-0870 to 79 \*Telefax No.: (033) 320-0879  
 \*Website: www.wvsu.edu.ph \*Email Address: [president@wvsu.edu.ph](mailto:president@wvsu.edu.ph)  
**CAMPUS PHYSICAL PLANNING OFFICE**

PREPARED BY:  
**ENGR. REANNE JOYCE SORTIGOSA**  
 ENGINEER 1

NOTE  
 ALL DESIGNS, DRAWING, SPECIFICATIONS AND COPIES PREPARED AND FURNISHED BY THE ARCHITECT IN CONNECTION WITH THE PROJECT ARE INSTRUMENTS OF PROFESSIONAL SERVICE. THEY ARE THE PROPERTY OF THE ARCHITECT, WHETHER THEY ARE EXECUTED OR NOT, THEY ARE NOT TO BE REPRODUCED OR USE ON OTHER WORK EXCEPT IF WRITTEN AGREEMENT WITH THE ARCHITECT.  
 RA 9266, ART 4, SEC 33

PROJECT TITLE/LOCATION:  
**SKILLS LABORATORY**  
 WVSU MAIN CAMPUS, LA PAZ, ILOILO CITY

CONCURRED BY:  
**AR. GERARD L. IBAÑEZ, UAP**  
 DIC HEAD, CPPD

RECOMMENDING APPROVAL:  
**WILHELM P. DERBO, ED.D.**  
 DIRECTOR, UPDO

**PORFERIO J. BARLAS JR., PH.D.**  
 VP FOR ADMIN & FINANCE

APPROVED BY:  
**JOSELITO F. VILLARUZ**  
 M.D., PH.D., FPPS  
 UNIVERSITY PRESIDENT

SHEET CONTENTS  
 AS INDICATED  
 DRAWN BY:  
 DATE START:  
 DATE FINISH:  
 REV. NO.:

SHEET NO.:  
**A**  
**1**  
 -