

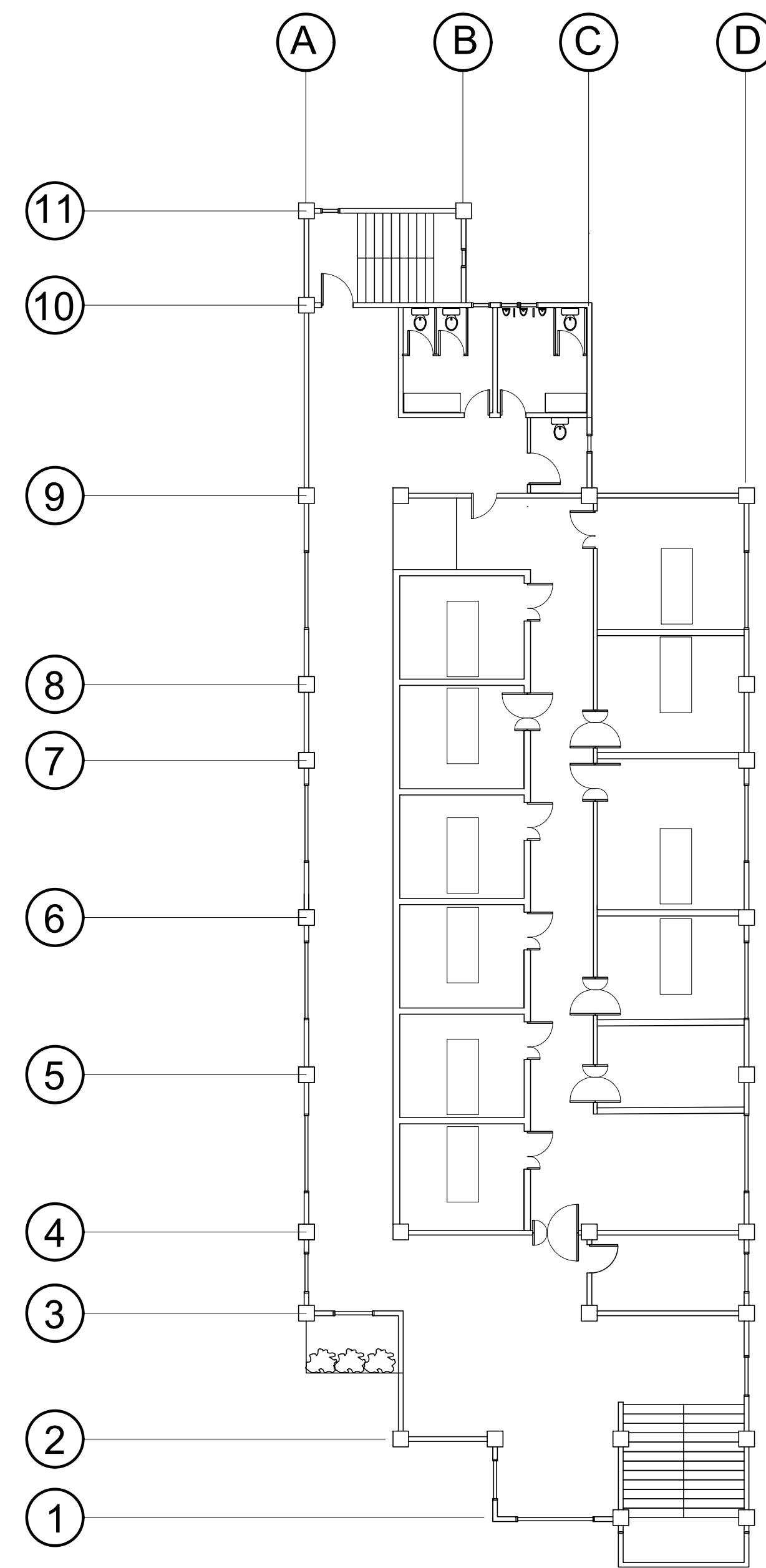

**GROUND FLOOR PLAN**  
 SCALE 1:150M

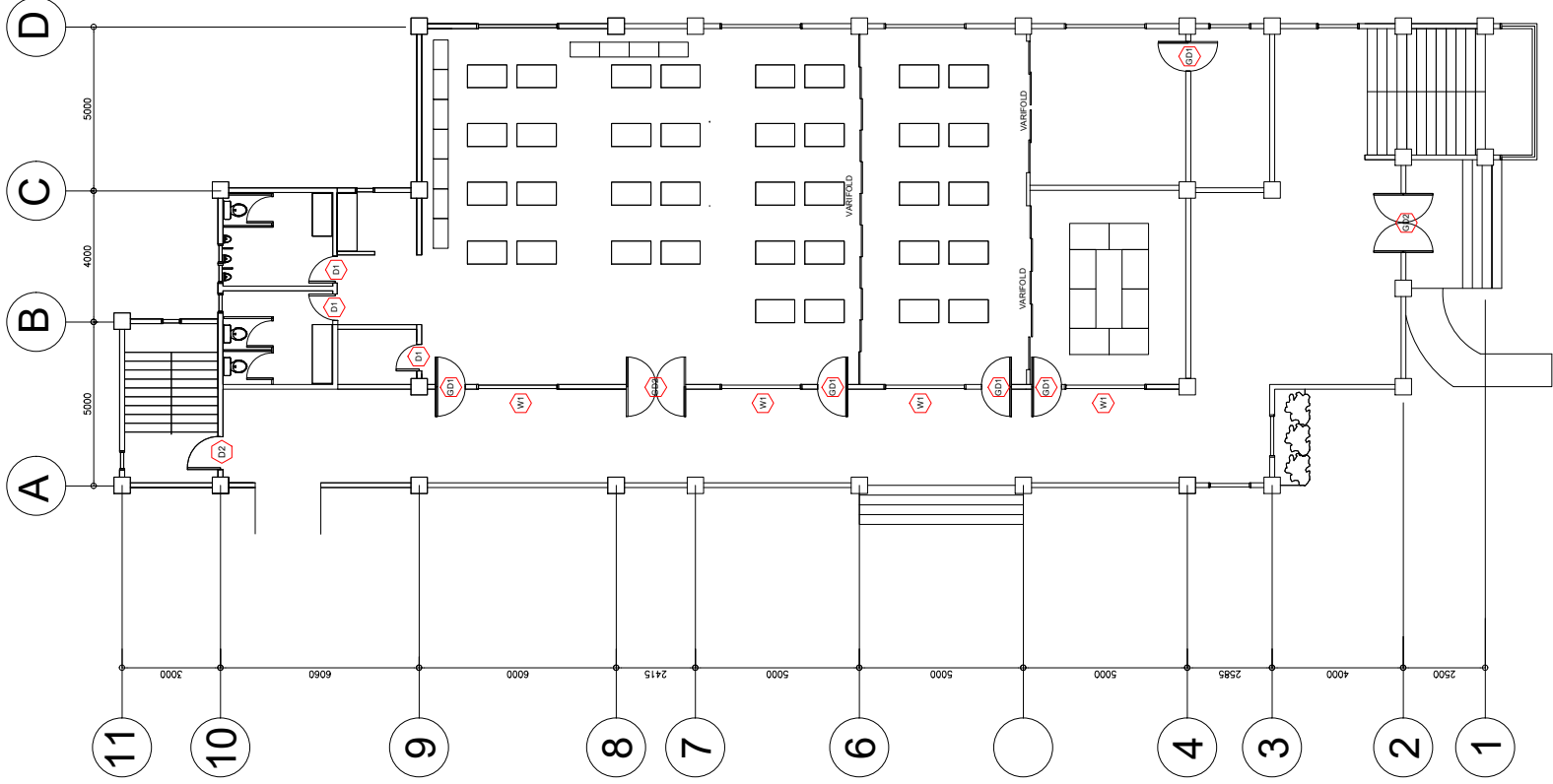



**2ND FLOOR PLAN**  
 SCALE 1:150M



GROUND FLOOR PLAN

SCHEDULE OF DOORS & WINDOWS

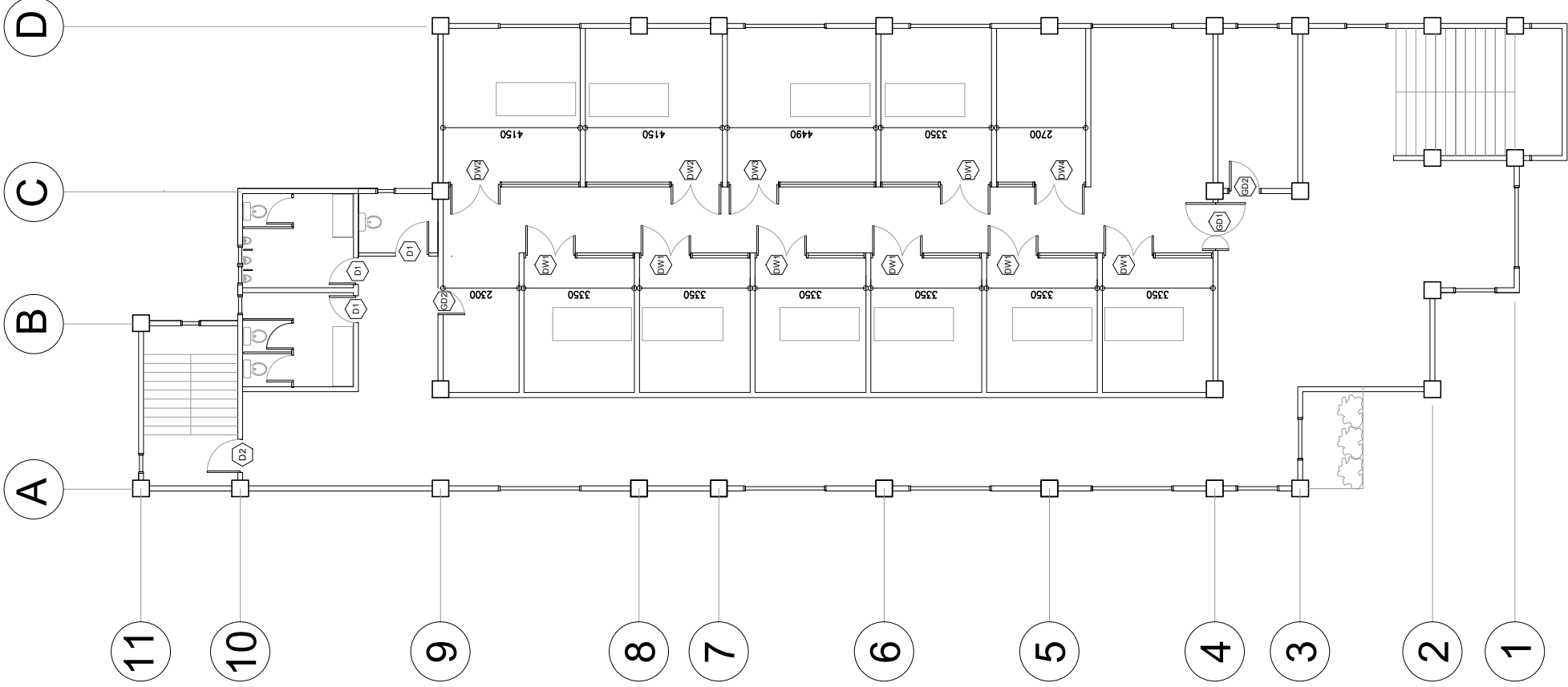
<p>FEL ▽</p>		<p>FEL ▽</p>		<p>FEL ▽</p>		<p>FEL ▽</p>		<p>FEL ▽</p>		<p>FEL ▽</p>		<p>FEL ▽</p>	
<p>LOCATIONS: QUANTITY: 4 sets</p>		<p>LOCATIONS: QUANTITY: 5 sets</p>		<p>LOCATIONS: QUANTITY: 5 sets</p>		<p>LOCATIONS: QUANTITY: 2 sets</p>		<p>LOCATIONS: QUANTITY: 3 sets</p>		<p>LOCATIONS: QUANTITY: 1 set</p>		<p>LOCATIONS: QUANTITY: 1 set</p>	
<p>DESCRIPTION: clear floor glass window &amp; clear awning glass window on powder coated aluminum frame</p>		<p>DESCRIPTION: clear floor glass door &amp; clear fix powder coated aluminum frame</p>		<p>DESCRIPTION: clear floor glass door &amp; clear fix powder coated aluminum frame</p>		<p>DESCRIPTION: clear floor glass door &amp; clear fix powder coated aluminum frame</p>		<p>DESCRIPTION: clear floor glass door &amp; clear fix powder coated aluminum frame</p>		<p>DESCRIPTION: ground floor - fire exit stair panic release metal door</p>		<p>DESCRIPTION: ground floor - fire exit stair panic release metal door</p>	



2ND FLOOR PLAN



## SCHEDULE OF DOORS & WINDOWS

FFL ▼	DW1	DW2	DW3
LOCATIONS:	2nd floor	2nd floor	2nd floor
QUANTITY:	7 sets	2 sets	1 set
DESCRIPTION:	clear swing glass door & clear fixed on powder coated aluminum frame	clear swing glass door & clear fixed on powder coated aluminum frame	clear swing glass door & clear fixed on powder coated aluminum frame
FFL ▼	DW4	GD1	GD2
LOCATIONS:	2nd floor	2nd floor	2nd floor - toilets
QUANTITY:	1 set	1 set	3 sets
DESCRIPTION:	clear swing glass door & clear fixed on powder coated aluminum frame	clear swing glass door on powder coated aluminum frame	clear swing glass door on powder coated aluminum frame panel door
FFL ▼	D2		
LOCATIONS:	2nd floor - fire exit stair		
QUANTITY:	1 set		
DESCRIPTION:	panic release metal door		

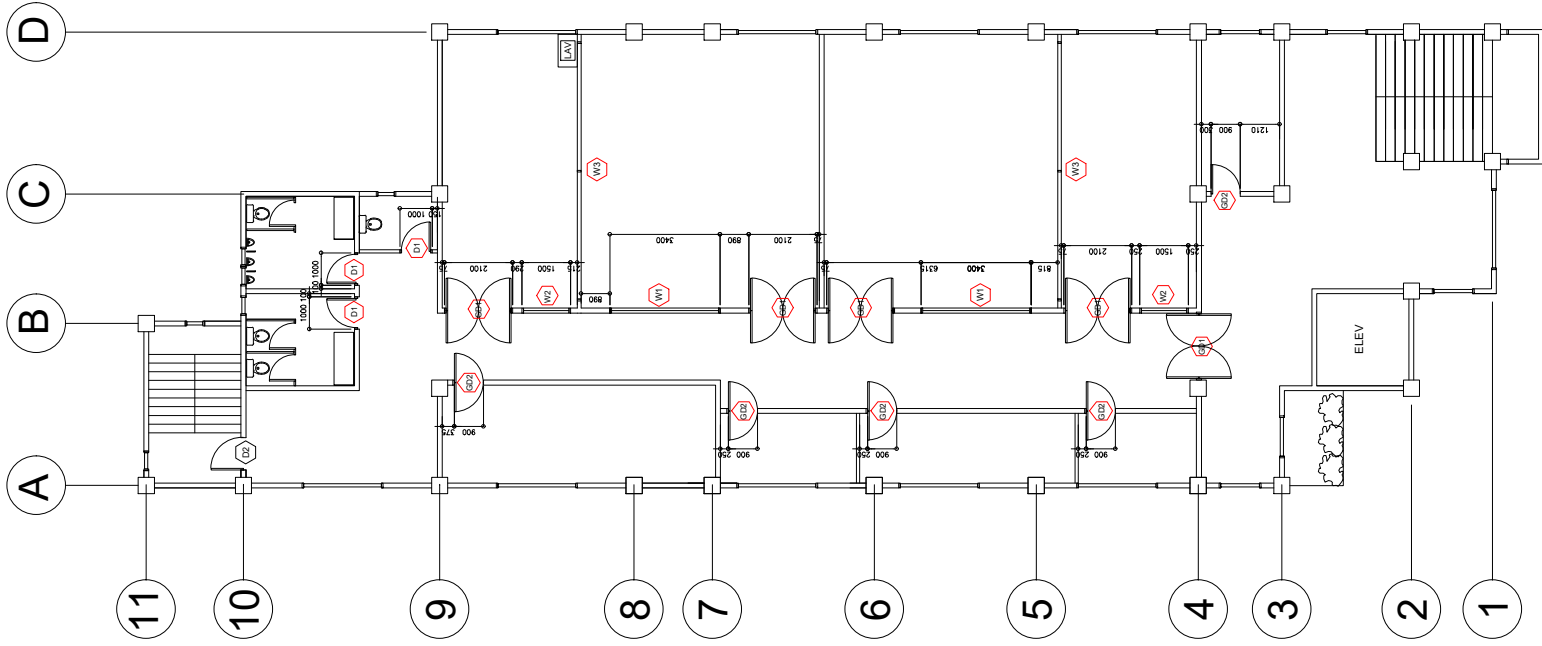



**SCHEDULE OF DOORS & WINDOWS**

ITEM	DESCRIPTION	QUANTITY	LOCATION	DETAIL
W1	clear fixed glass window on powder coated aluminum frame	2 sets	3rd floor	
	clear fixed glass window on powder coated aluminum frame	2 sets	3rd floor	
	clear fixed glass window on powder coated aluminum frame	2 sets	3rd floor	
W2	clear fixed glass window on powder coated aluminum frame	2 sets	3rd floor	
	clear fixed glass window on powder coated aluminum frame	2 sets	3rd floor	
	clear fixed glass window on powder coated aluminum frame	2 sets	3rd floor	
W3	clear fixed glass window on powder coated aluminum frame	2 sets	3rd floor	
	clear fixed glass window on powder coated aluminum frame	2 sets	3rd floor	
	clear fixed glass window on powder coated aluminum frame	2 sets	3rd floor	
D1	clear swing glass door on powder coated aluminum frame	5 sets	3rd floor	
	clear swing glass door on powder coated aluminum frame	1 set	3rd floor	
	clear swing glass door on powder coated aluminum frame	1 set	3rd floor	
D2	clear swing glass door on powder coated aluminum frame	3 sets	3rd floor	
	clear swing glass door on powder coated aluminum frame	3 sets	3rd floor	
	clear swing glass door on powder coated aluminum frame	3 sets	3rd floor	
D3	clear swing glass door on powder coated aluminum frame	1 set	3rd floor	
	clear swing glass door on powder coated aluminum frame	1 set	3rd floor	
	clear swing glass door on powder coated aluminum frame	1 set	3rd floor	
D4	clear swing glass door on powder coated aluminum frame	1 set	3rd floor	
	clear swing glass door on powder coated aluminum frame	1 set	3rd floor	
	clear swing glass door on powder coated aluminum frame	1 set	3rd floor	
D5	clear swing glass door on powder coated aluminum frame	1 set	3rd floor	
	clear swing glass door on powder coated aluminum frame	1 set	3rd floor	
	clear swing glass door on powder coated aluminum frame	1 set	3rd floor	
D6	clear swing glass door on powder coated aluminum frame	1 set	3rd floor	
	clear swing glass door on powder coated aluminum frame	1 set	3rd floor	
	clear swing glass door on powder coated aluminum frame	1 set	3rd floor	
D7	clear swing glass door on powder coated aluminum frame	1 set	3rd floor	
	clear swing glass door on powder coated aluminum frame	1 set	3rd floor	
	clear swing glass door on powder coated aluminum frame	1 set	3rd floor	
D8	clear swing glass door on powder coated aluminum frame	1 set	3rd floor	
	clear swing glass door on powder coated aluminum frame	1 set	3rd floor	
	clear swing glass door on powder coated aluminum frame	1 set	3rd floor	
D9	clear swing glass door on powder coated aluminum frame	1 set	3rd floor	
	clear swing glass door on powder coated aluminum frame	1 set	3rd floor	
	clear swing glass door on powder coated aluminum frame	1 set	3rd floor	
D10	clear swing glass door on powder coated aluminum frame	1 set	3rd floor	
	clear swing glass door on powder coated aluminum frame	1 set	3rd floor	
	clear swing glass door on powder coated aluminum frame	1 set	3rd floor	
D11	clear swing glass door on powder coated aluminum frame	1 set	3rd floor	
	clear swing glass door on powder coated aluminum frame	1 set	3rd floor	
	clear swing glass door on powder coated aluminum frame	1 set	3rd floor	

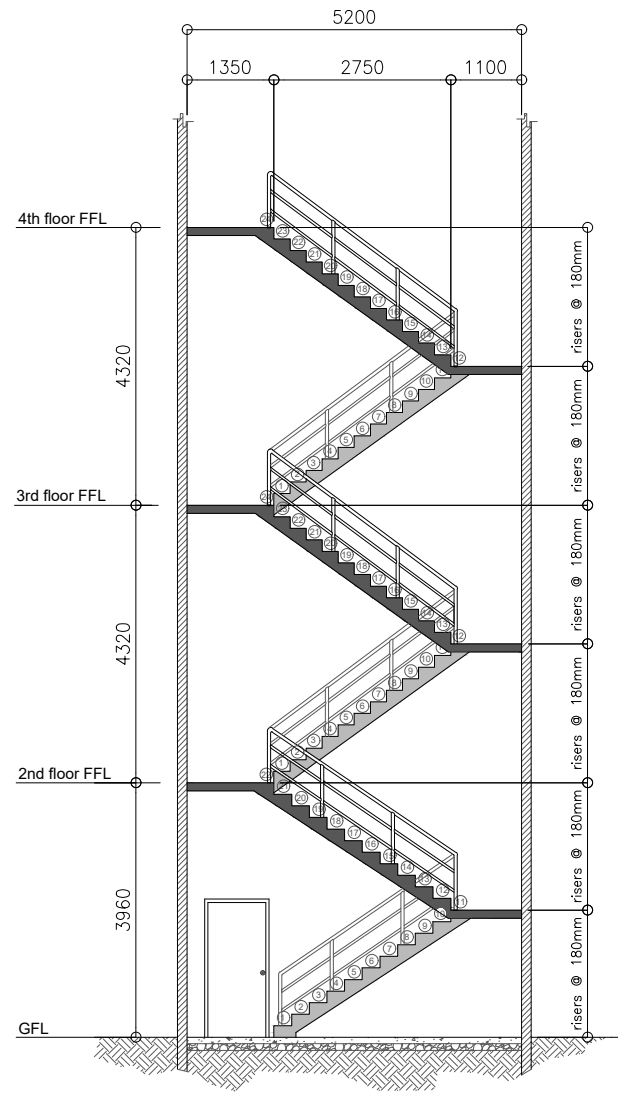
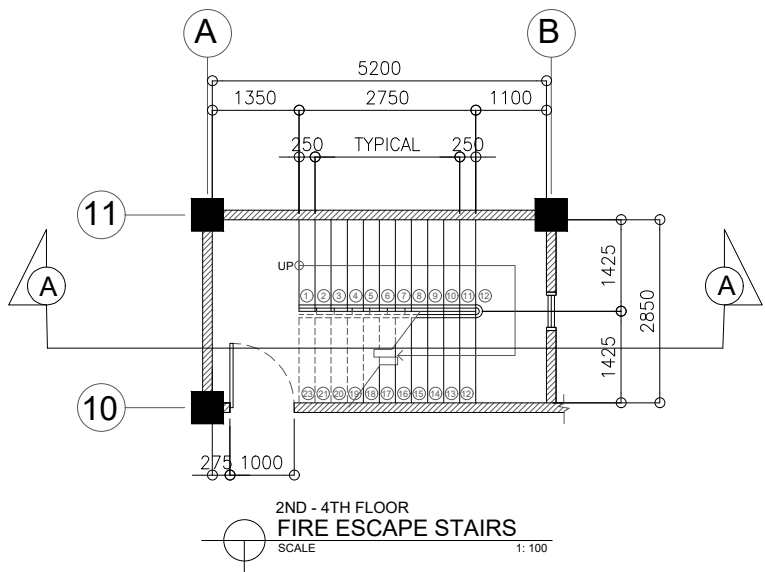
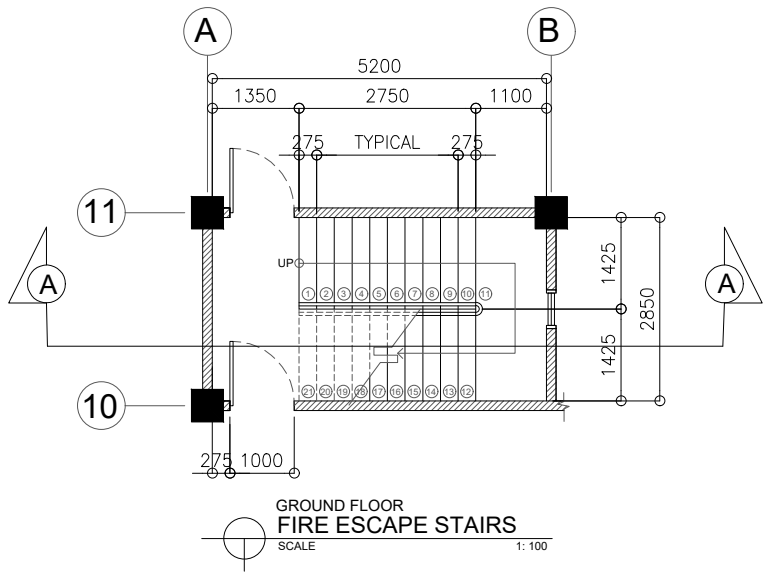
**3RD FLOOR PLAN**  
SCALE



LEGEND:	
CEILING FINISH	
	9MM THK. GYPSUM BOARD
	12MM THK. ACOUSTICAL BOARD
	4.5MM THK. FICEM BOARD

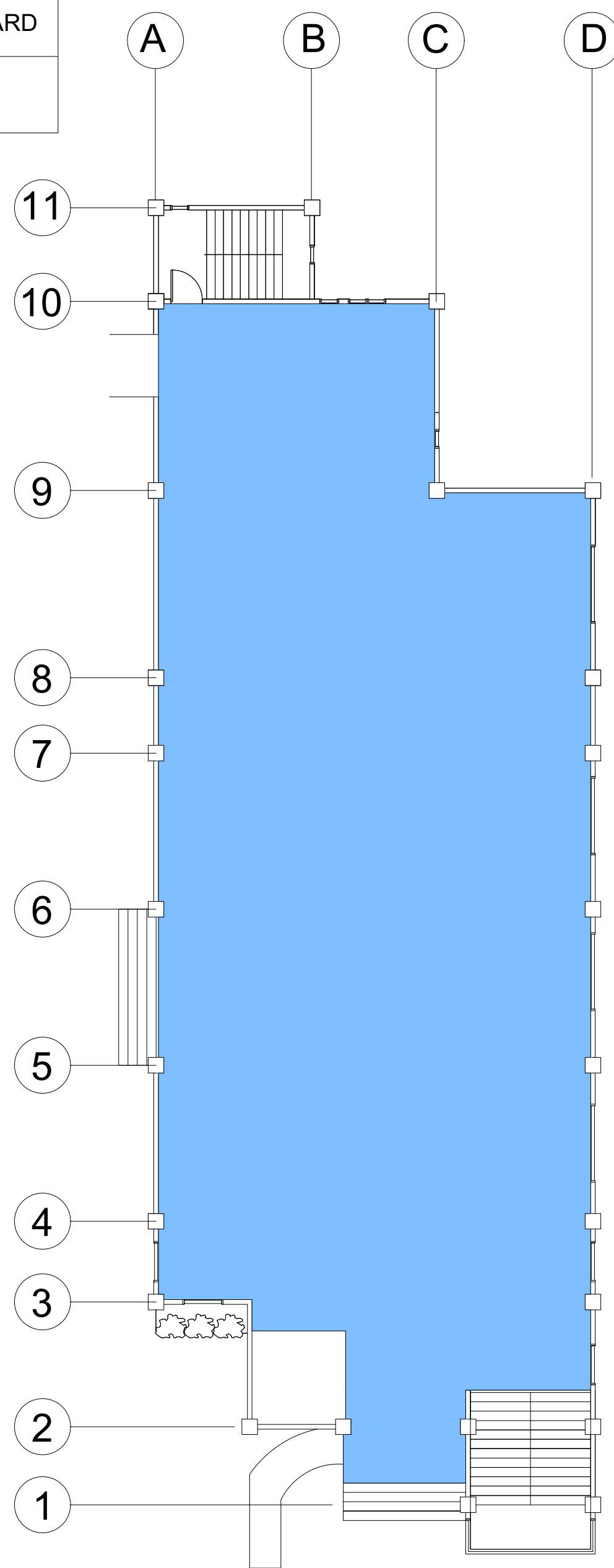

GROUND FLOOR PLAN

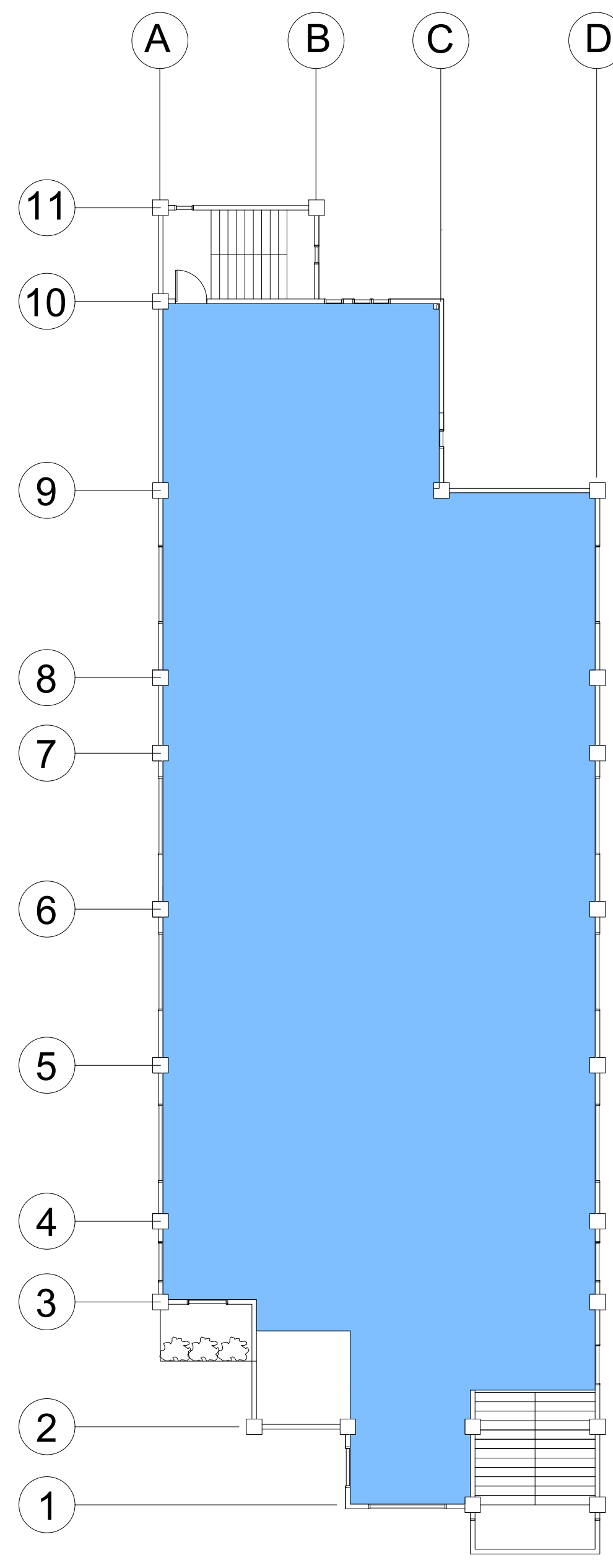

2ND FLOOR PLAN

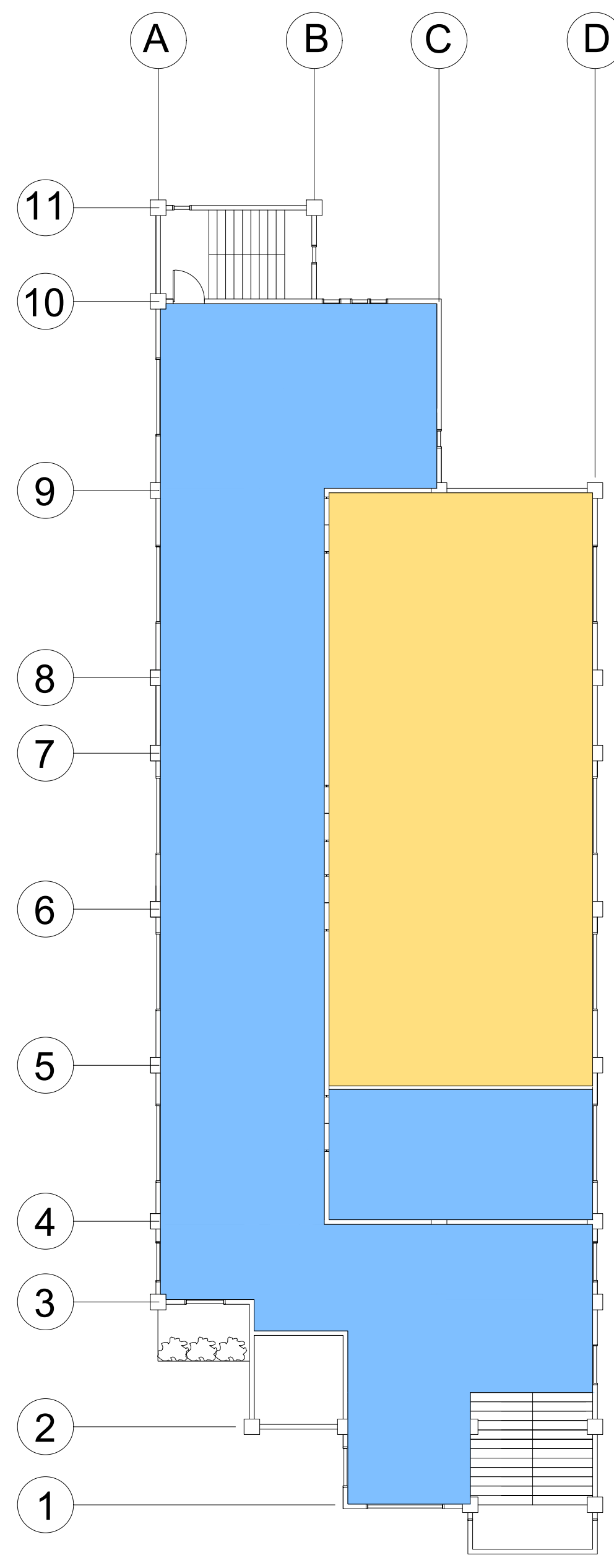

3RD FLOOR PLAN

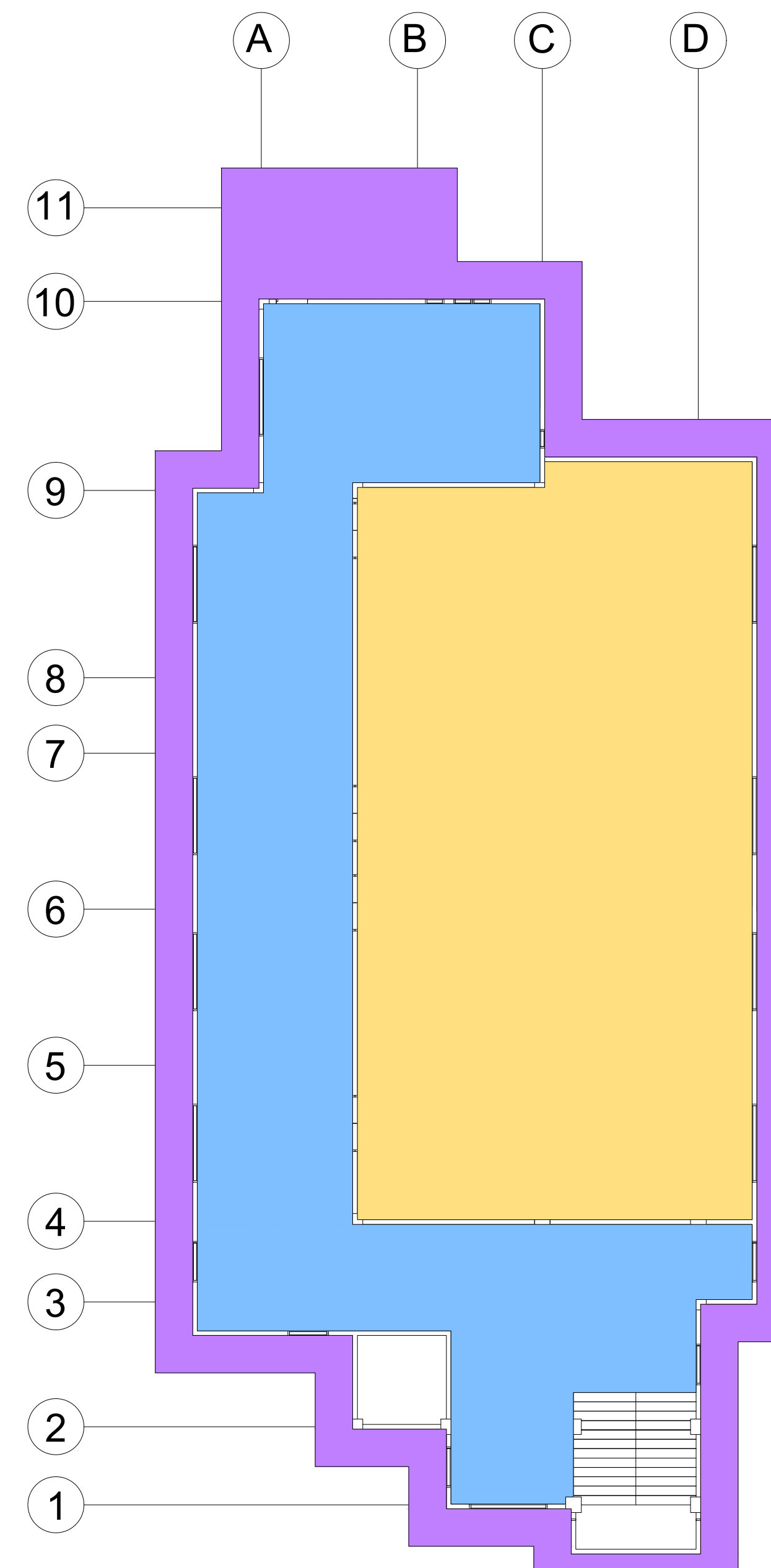

4TH FLOOR PLAN



**West Visayas State University**  
 (Formerly Iloilo Normal School)  
 Luna St., La Paz, Iloilo City 5000  
 Iloilo, Philippines  
 \*Trunkline: (063) 320-0870 to 78 \*Telefax No.: (033) 320-0879  
 \*Website: www.wvsu.edu.ph \*Email Address: [president@wvsu.edu.ph](mailto:president@wvsu.edu.ph)

**CAMPUS PHYSICAL PLANNING OFFICE**

PREPARED BY:  
**SEAN FRANCO BAGAIN**  
 MASTER PLUMBER

PRC. NO.: PLACE ISSUED:  
 PTR. NO.: TIN. NO.:  
 DATE ISSUED:

NOTE  
 ALL DESIGNS, DRAWING, SPECIFICATIONS AND COPIES PREPARED AND FURNISHED BY THE ARCHITECT IN CONNECTION WITH THE PROJECT ARE INSTRUMENTS OF PROFESSIONAL SERVICE. THEY ARE THE PROPERTY OF THE ARCHITECT. WHETHER THEY ARE EXECUTED OR NOT, THEY ARE NOT TO BE REPRODUCED OR USED IN OTHER WORK EXCEPT IF WRITTEN AGREEMENT WITH THE ARCHITECT.

RA 9266, ART 4, SEC 33

PROJECT TITLE/LOCATION:  
**SKILLS LABORATORY**

WVSU MAIN CAMPUS, LA PAZ, ILOILO CITY

CONCURRED BY:  
**AR. GERARD L. IBAÑEZ, UAP**  
 DIC HEAD, CPPD

RECOMMENDING APPROVAL:  
**WILHELM P. CERBO, ED.D.**  
 DIRECTOR, UPDD

**PORFERIO J. BARLAS JR., PH.D.**  
 VP FOR ADMIN & FINANCE

APPROVED BY:  
**JOSELITO F. VILLARUZ**  
 M.D.,PH.D.,FPPS  
 UNIVERSITY PRESIDENT

SHEET CONTENTS  
 AS INDICATED

DRAWN BY:  
 DATE START:  
 DATE FINISH:  
 REV. NO.:

SHEET NO.:  
**1**

**A**

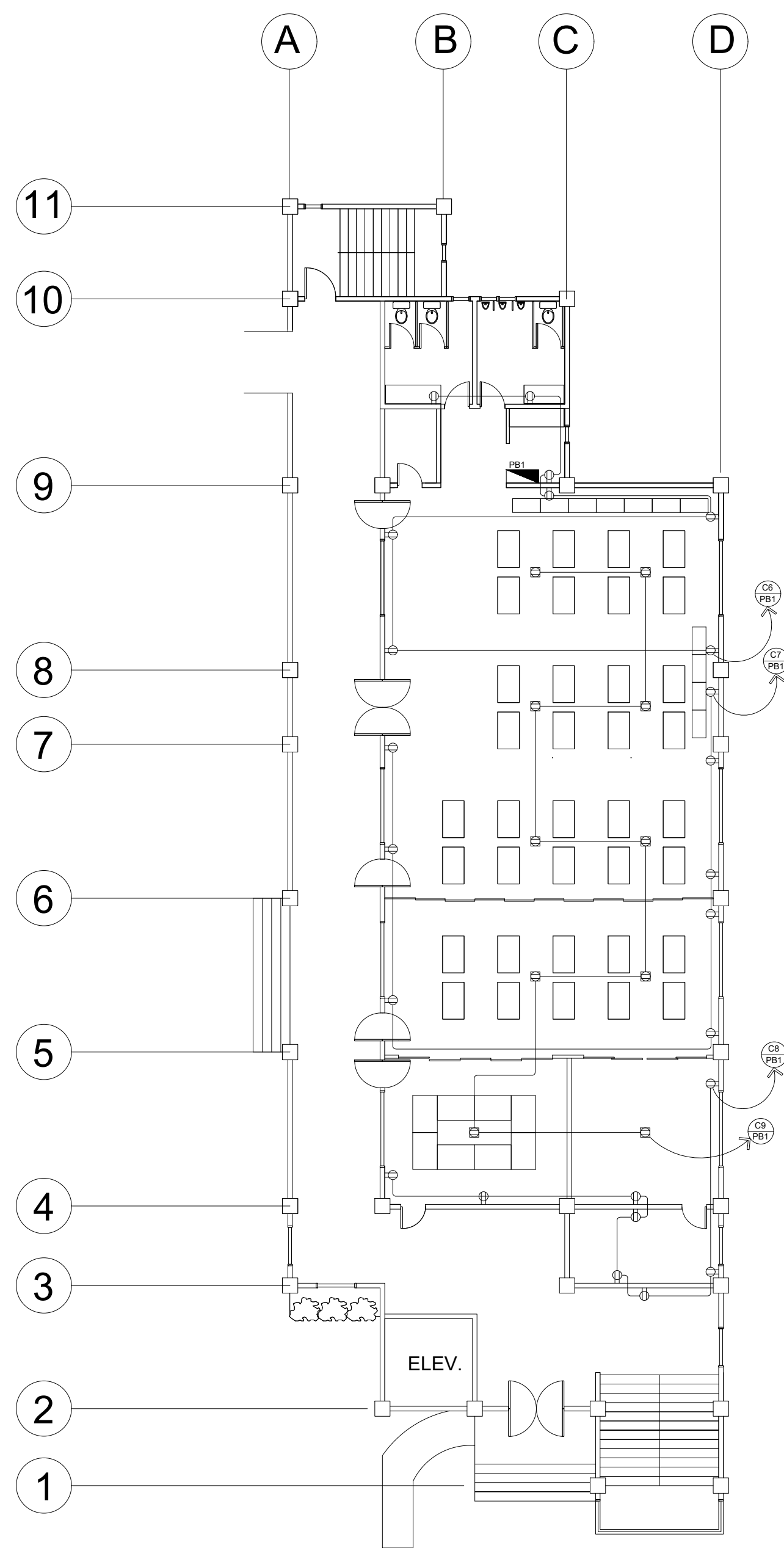

GROUND FLOOR POWER LAYOUT

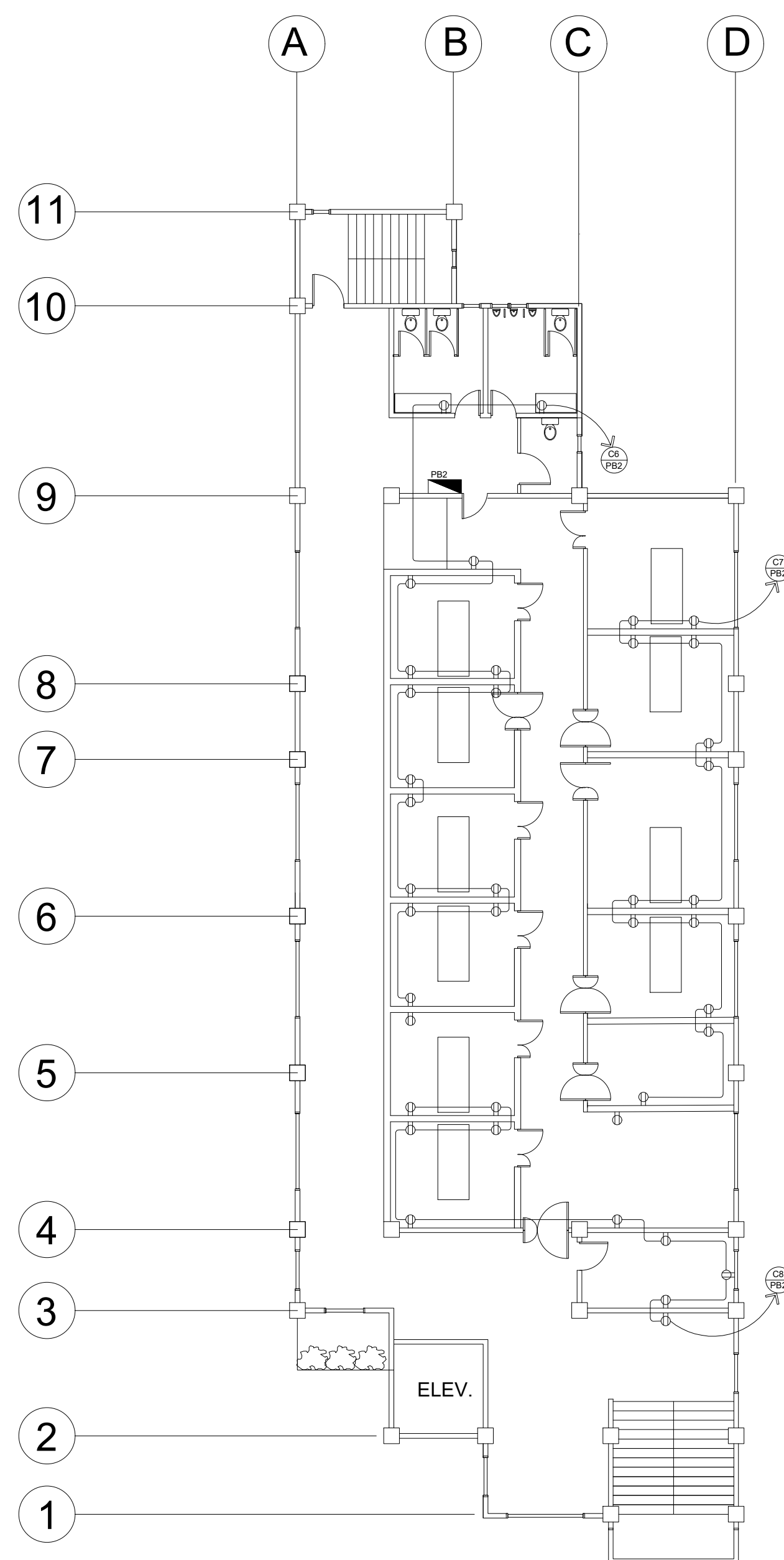

2ND FLOOR POWER LAYOUT

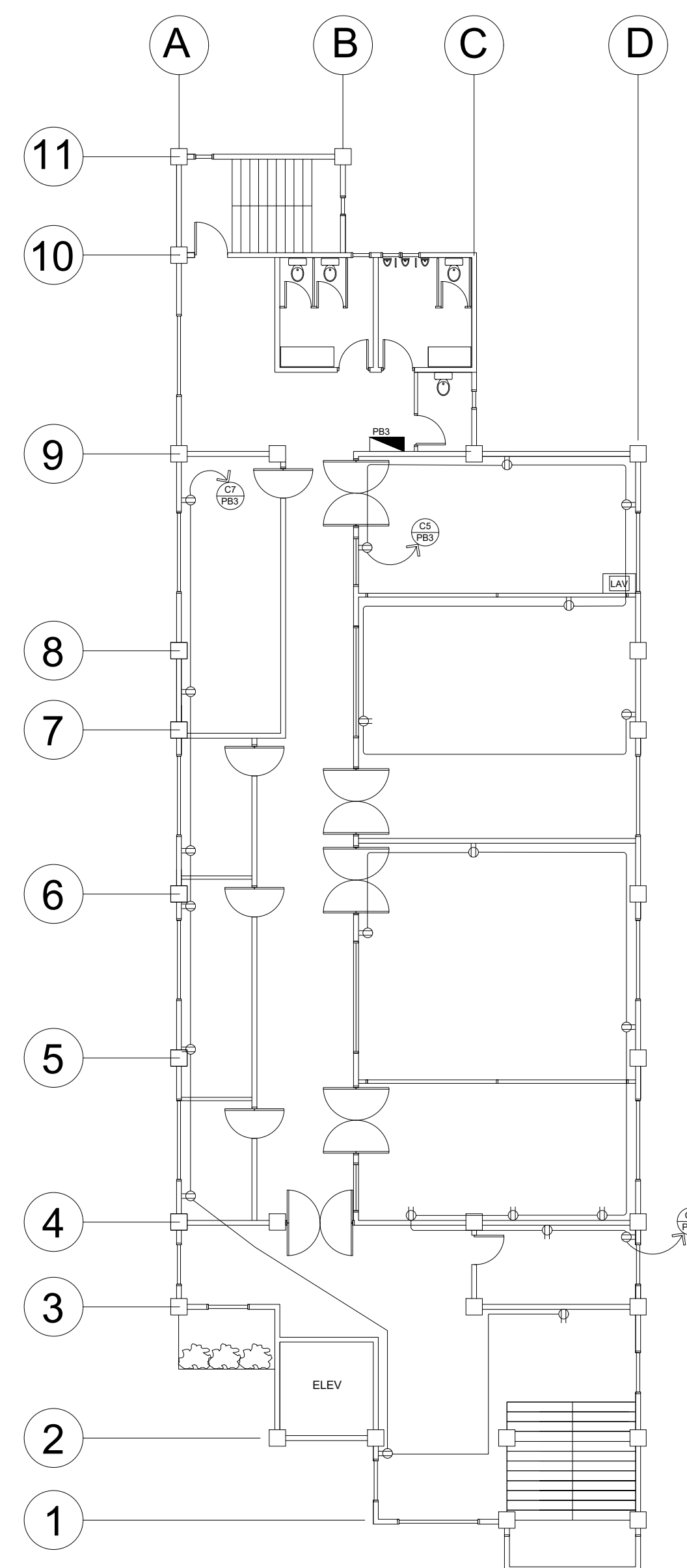

3RD FLOOR POWER LAYOUT

LEGEND:	
CODE	DESCRIPTION
	25WATTS FL
	15WATTS FL
	DUPLEX CONVENIENCE OUTLET
	ACU OUTLET
	RANGE OUTLET
	REF OUTLET
	PANEL BOARD
	CIRCUIT BREAKER
	CIRCUIT HOMERUN
	SINGLE GANG SWITCH
	2-GANG SWITCH
	3-GANG SWITCH
	CIRCUIT LINE
	KWHR METER
	SMOKE DETECTOR
	POP-UP FLOOR OULET

 West Visayas State University (Formerly Iloilo Normal School) Luna St., La Paz, Iloilo City 5000 Iloilo, Philippines *Trunkline: (063) (033) 320-0870 to 78 *Telefax No.: (033) 320-0879 *Website: www.wvsu.edu.ph *Email Address: <a href="mailto:president@wvsu.edu.ph">president@wvsu.edu.ph</a> <b>CAMPUS PHYSICAL PLANNING OFFICE</b>	DONE IN THE OFFICE FOR PREPARED BY: NOTE ALL DESIGNS, DRAWING, SPECIFICATIONS AND COPIES PREPARED AND FURNISHED BY THE ARCHITECT IN CONNECTION WITH THE PROJECT ARE INSTRUMENTS OF PROFESSIONAL SERVICE. THEY ARE THE PROPERTY OF THE ARCHITECT. WHETHER THEY ARE EXECUTED OR NOT, THEY ARE NOT TO BE REPRODUCED OR USE ON OTHER WORK EXCEPT IF WRITTEN AGREEMENT WITH THE ARCHITECT. RA 9266, ART 4, SEC 33	PROJECT TITLE/LOCATION: <b>SKILLS LABORATORY</b> WVSU MAIN CAMPUS, LA PAZ, ILOILO CITY	CONCURRED BY: AR. GERARD L. IBAÑEZ, UAP DIC HEAD, CPPD	RECOMMENDING APPROVAL: WILHELM P. CERBO, ED.D. DIRECTOR, UPDG	APPROVED BY: PORFERIO J. BARLAS JR., PH.D. VP FOR ADMIN & FINANCE	SHEET CONTENTS AS INDICATED DRAWN BY: DATE START: DATE FINISH: REV. NO.:	SHEET NO.: <b>2</b> E -
	PRC NO.: 5232 PTR NO.: DATE ISSUED: PLACE ISSUED: ILOILO CITY TIN NO.: 105-711-638	JOSELITO F. VILLARUZ M.D.,PH.D.,FPPS UNIVERSITY PRESIDENT					



ILOILO CITY

ELECTRONICS

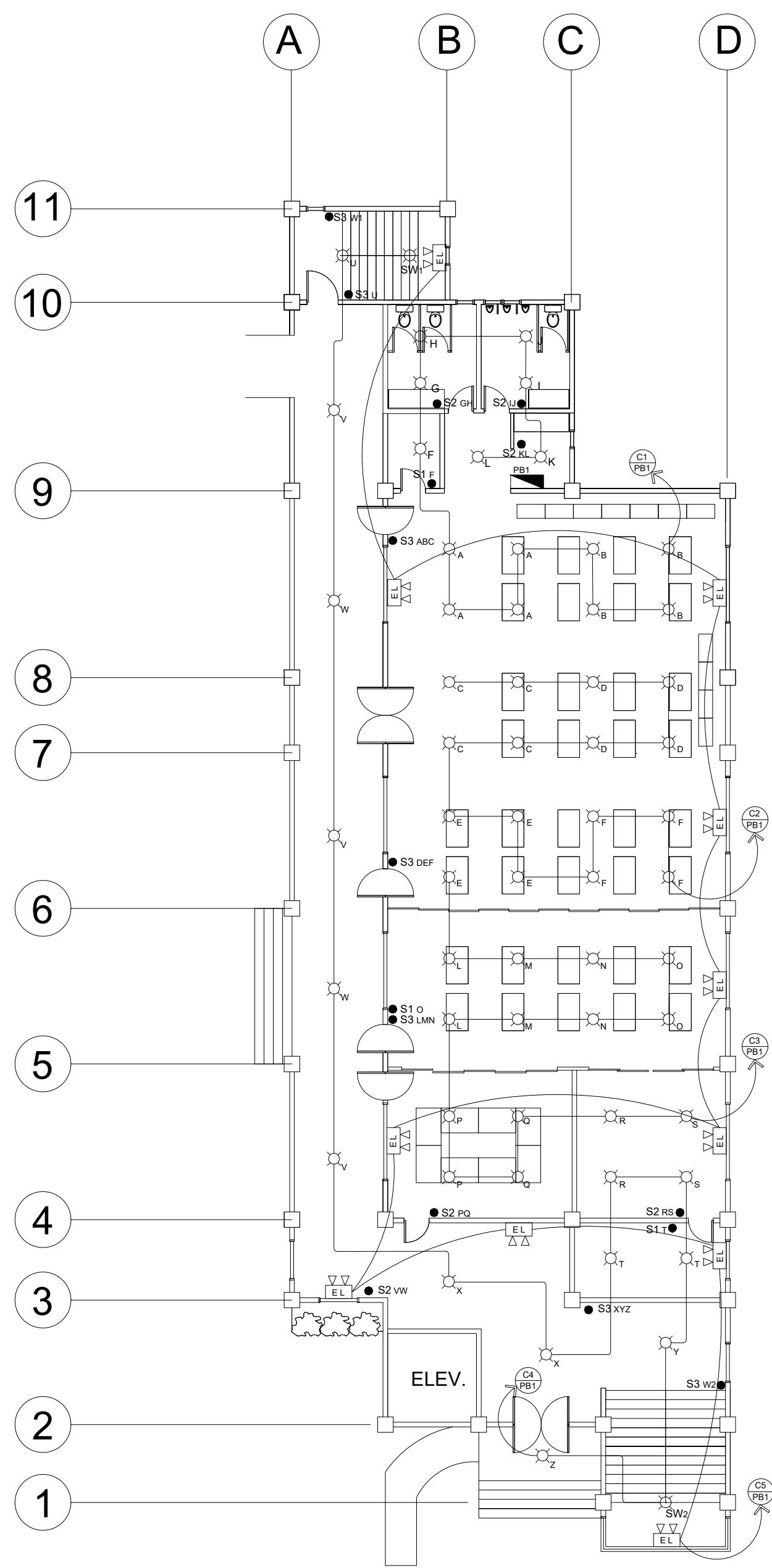

GROUND FLOOR LIGHTING LAYOUT

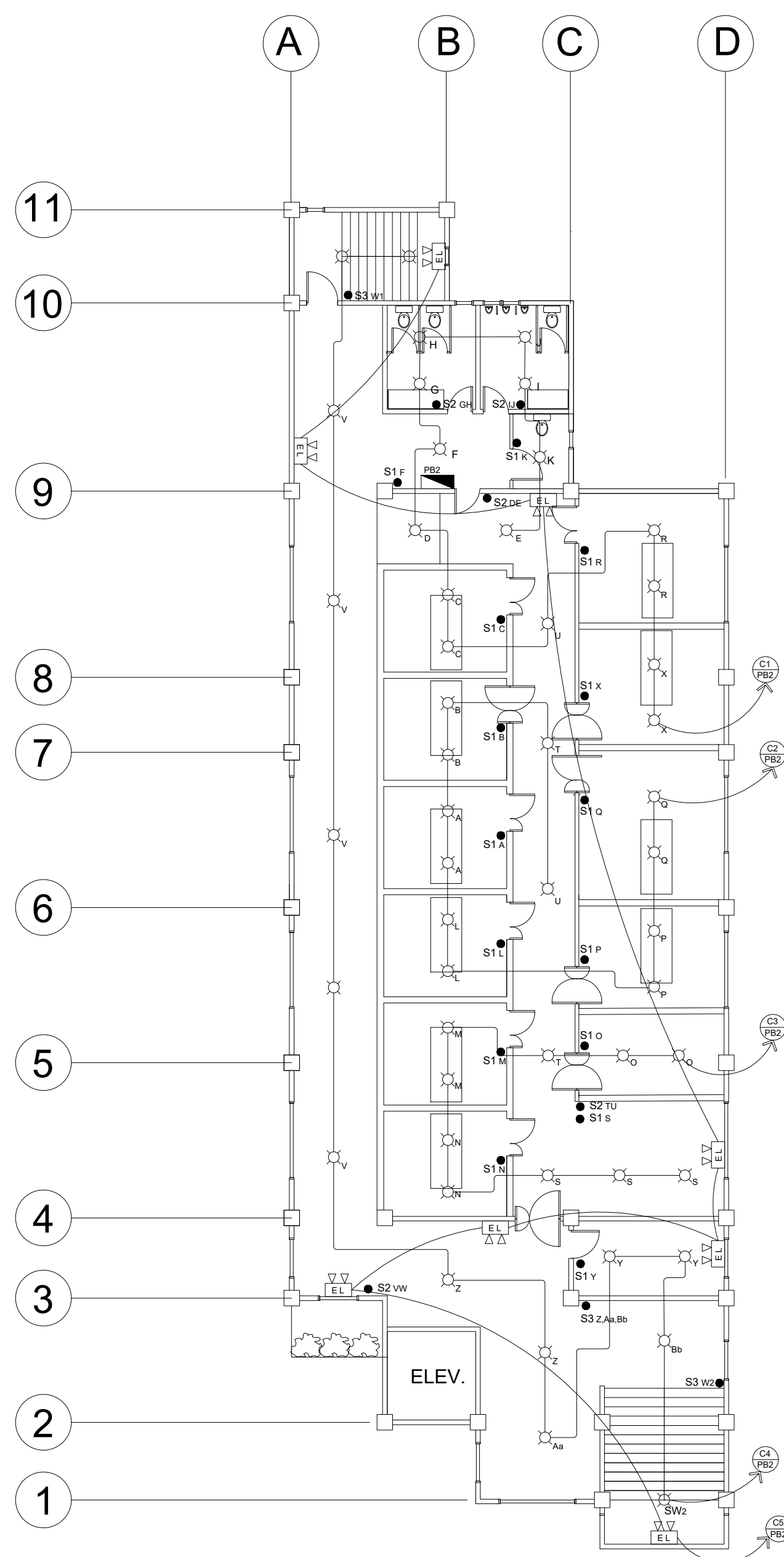

2ND FLOOR LIGHTING LAYOUT

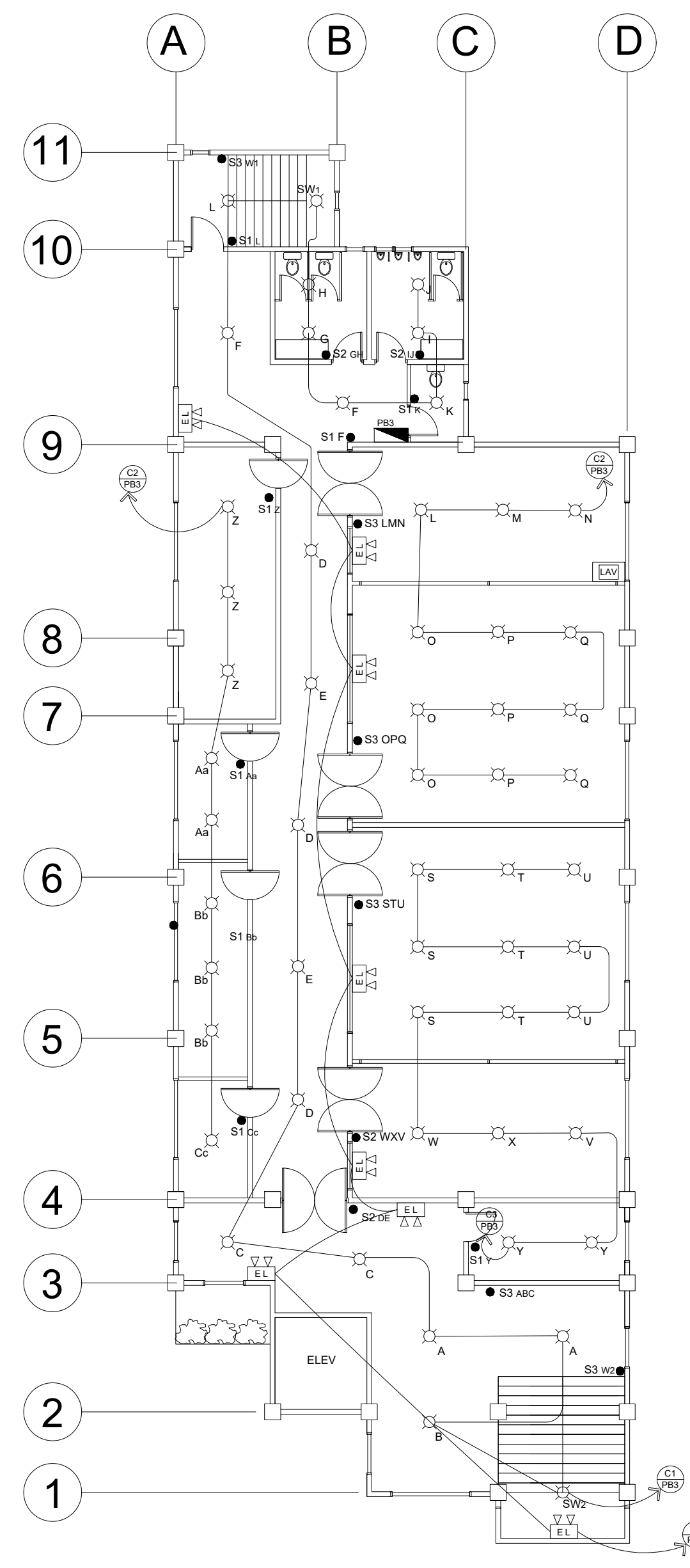

3RD FLOOR LIGHTING LAYOUT

CODE	DESCRIPTION
	25WATTS FL
	15WATTS FL
	DUPLEX CONVENIENCE OUTLET
	ACU OUTLET
	RANGE OUTLET
	REF OUTLET
	PANEL BOARD
	CIRCUIT BREAKER
	CIRCUIT HOMERUN
	SINGLE GANG SWITCH
	2-GANG SWITCH
	3-GANG SWITCH
	CIRCUIT LINE
	KWHR METER
	SMOKE DETECTOR

 West Visayas State University (Formerly Iloilo Normal School) Luna St., La Paz, Iloilo City 5000 Iloilo, Philippines *Trunkline: (063) 320-0870 to 78 *Telefax No.: (033) 320-0879 *Website: www.wvsu.edu.ph *Email Address: <a href="mailto:president@wvsu.edu.ph">president@wvsu.edu.ph</a> CAMPUS PHYSICAL PLANNING OFFICE	DONE IN THE OFFICE FOR PREPARED BY: PRC NO.: 5232 PLACE ISSUED: ILOILO CITY PTR. NO.: TIN. NO.: 105-711-638 DATE ISSUED:	NOTE ALL DESIGNS, DRAWING, SPECIFICATIONS AND COPIES PREPARED AND FURNISHED BY THE ARCHITECT IN CONNECTION WITH THE PROJECT ARE INSTRUMENTS OF PROFESSIONAL SERVICE. THEY ARE THE PROPERTY OF THE ARCHITECT. WHETHER THEY ARE EXECUTED OR NOT, THEY ARE NOT TO BE REPRODUCED OR USED IN OTHER WORK EXCEPT IF WRITTEN AGREEMENT WITH THE ARCHITECT. RA 9266, ART 4, SEC 33	PROJECT TITLE/LOCATION: SKILLS LABORATORY WVSU MAIN CAMPUS, LA PAZ, ILOILO CITY	CONCURRED BY: AR. GERARD L. IBAÑEZ, UAP DIC HEAD, CPPD	RECOMMENDING APPROVAL: WILHELM P. CERBO, ED.D. DIRECTOR, UPDG PORFERIO J. BARLAS JR., PH.D. VP FOR ADMIN & FINANCE	APPROVED BY: JOSELITO F. VILLARUZ M.D.,PH.D.,FPPS UNIVERSITY PRESIDENT	SHEET CONTENTS AS INDICATED DRAWN BY: DATE START: DATE FINISH: REV. NO.:	SHEET NO.: 1 -
	E							

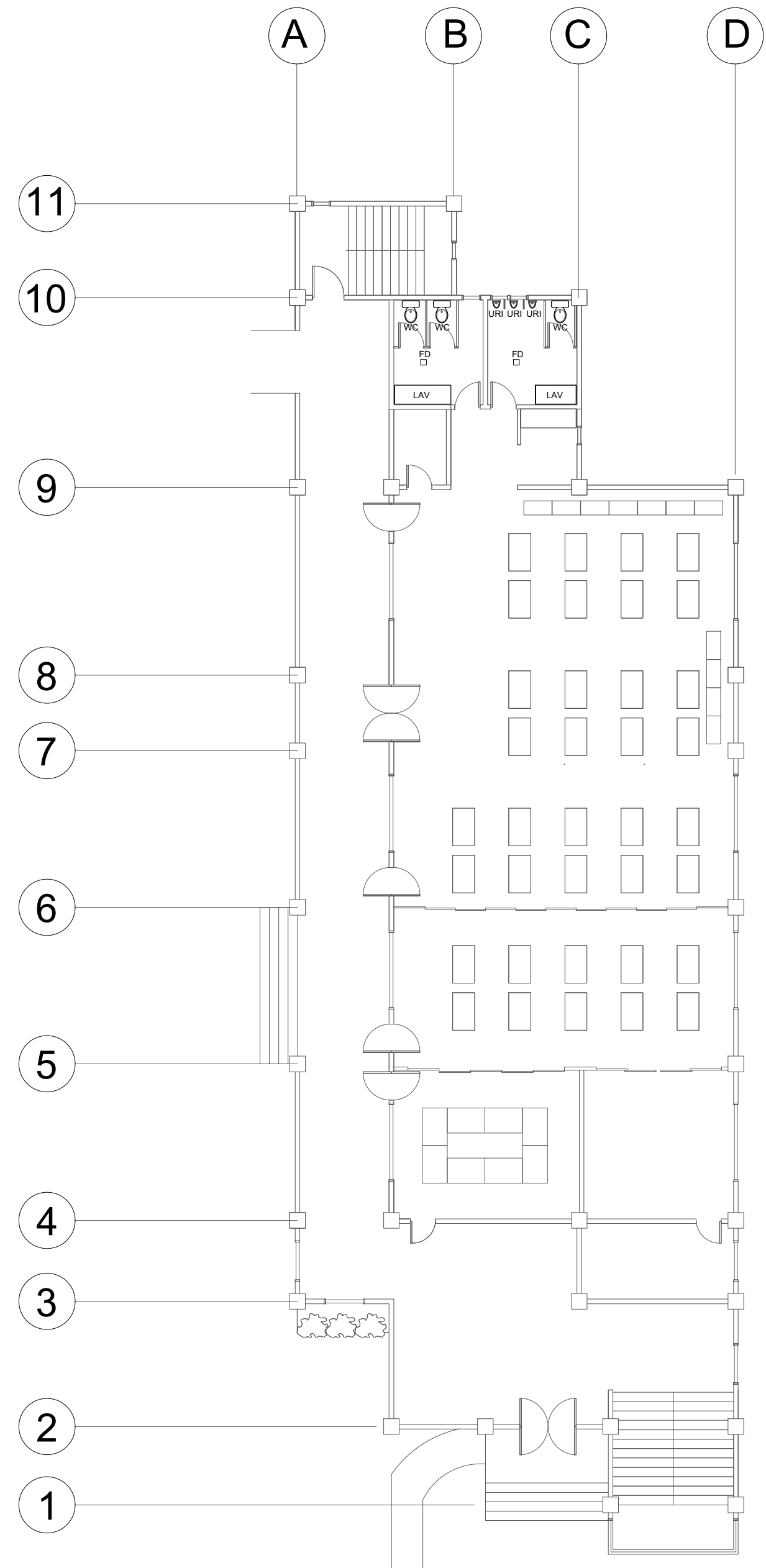

GROUND FLOOR PLUMBING PLAN

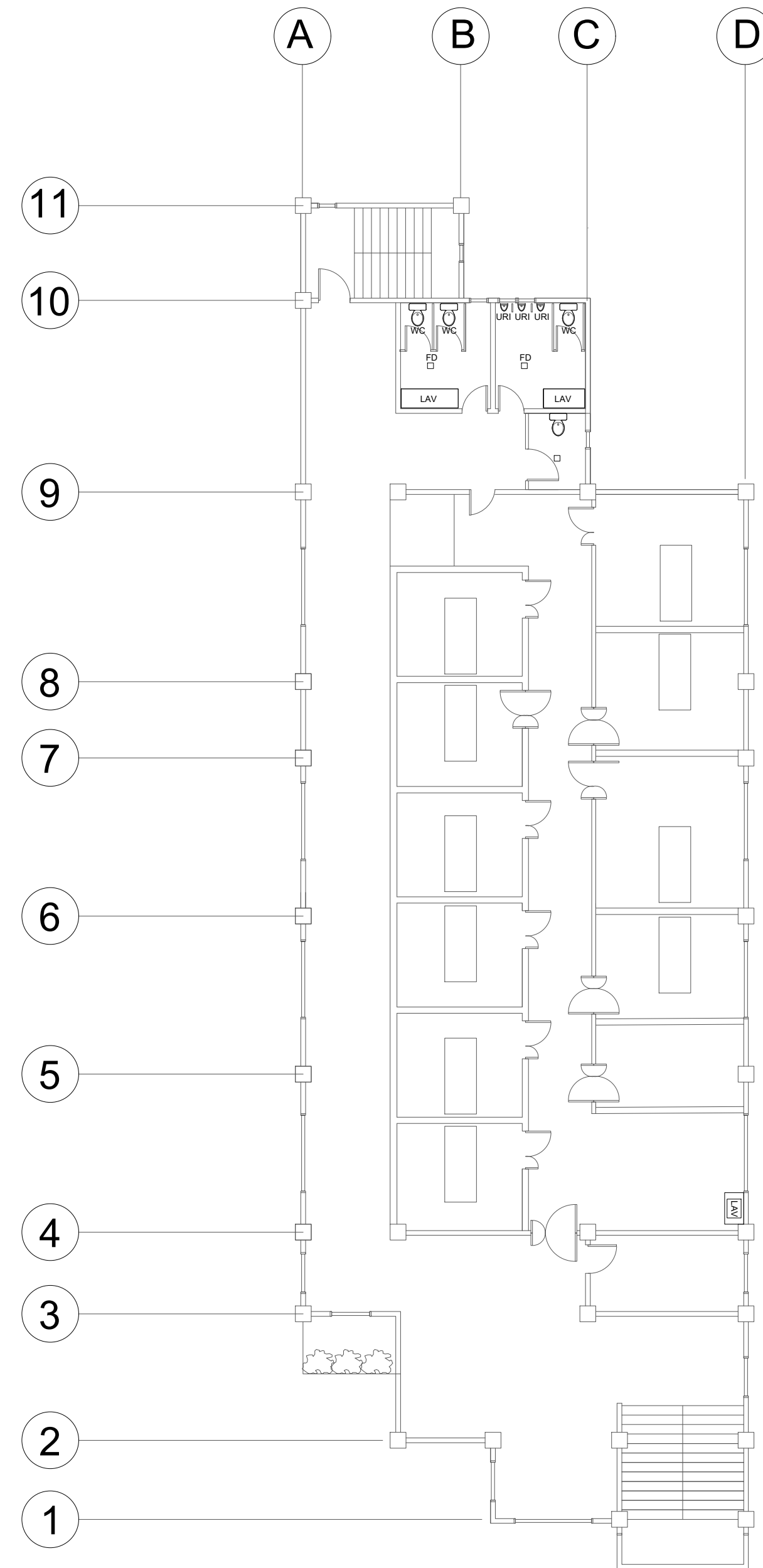

2ND FLOOR PLUMBING PLAN

 <p><b>West Visayas State University</b> (Formerly Iloilo Normal School) Luna St., La Paz, Iloilo City 5000 Iloilo, Philippines *Trunkline: (063) 320-0870 to 78 * Telefax No.: (033) 320-0879 *Website: www.wvsu.edu.ph *Email Address: <a href="mailto:president@wvsu.edu.ph">president@wvsu.edu.ph</a></p> <p><b>CAMPUS PHYSICAL PLANNING OFFICE</b></p>	<p>DONE IN THE OFFICE FOR</p>	<p>PREPARED BY:</p> <p><b>MELVIN TRIBACO</b> PROFESSIONAL ELECTRONICS &amp; COMMUNICATIONS ENGINEER</p> <p>PRC NO.: 652 PLACE ISSUED: ILOILO CITY PTR NO.: TIN NO.: 906-504-153 DATE ISSUED:</p>	<p>NOTE</p> <p>ALL DESIGNS, DRAWING, SPECIFICATIONS AND COPIES PREPARED AND FURNISHED BY THE ARCHITECT IN CONNECTION WITH THE PROJECT ARE INSTRUMENTS OF PROFESSIONAL SERVICE. THEY ARE THE PROPERTY OF THE ARCHITECT. WHETHER THEY ARE EXECUTED OR NOT, THEY ARE NOT TO BE REPRODUCED OR USED IN OTHER WORK EXCEPT IF WRITTEN AGREEMENT WITH THE ARCHITECT.</p> <p>RA 9266, ART 4, SEC 33</p>	<p>PROJECT TITLE/LOCATION:</p> <p><b>SKILLS LABORATORY</b></p> <p>WVSU MAIN CAMPUS, LA PAZ, ILOILO CITY</p>	<p>CONCURRED BY:</p> <p><b>AR. GERARD L. IBAÑEZ, UAP</b> DIG HEAD, CPPD</p>	<p>RECOMMENDING APPROVAL:</p> <p><b>WILHELM P. CERBO, ED.D.</b> DIRECTOR, UPDD</p> <p><b>PORFERIO J. BARLAS JR., PH.D.</b> VP FOR ADMIN &amp; FINANCE</p>	<p>APPROVED BY:</p> <p><b>JOSELITO F. VILLARUZ</b> M.D.,PH.D.,FPPS UNIVERSITY PRESIDENT</p>	<p>SHEET CONTENTS</p> <p>AS INDICATED</p> <p>DRAWN BY:</p> <p>DATE START:</p> <p>DATE FINISH:</p> <p>REV. NO.:</p>	<p>SHEET NO.:</p> <p><b>1</b></p> <p><b>P</b></p>
---	-------------------------------	--	--	---	---	---	---	--	---

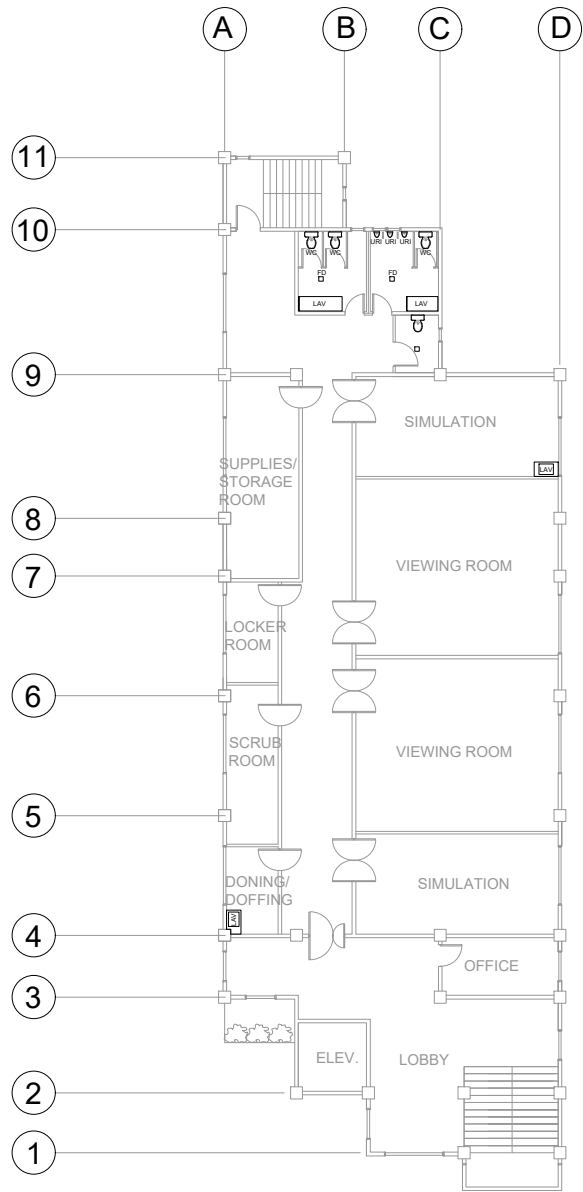

3RD FLOOR PLUMBING PLAN

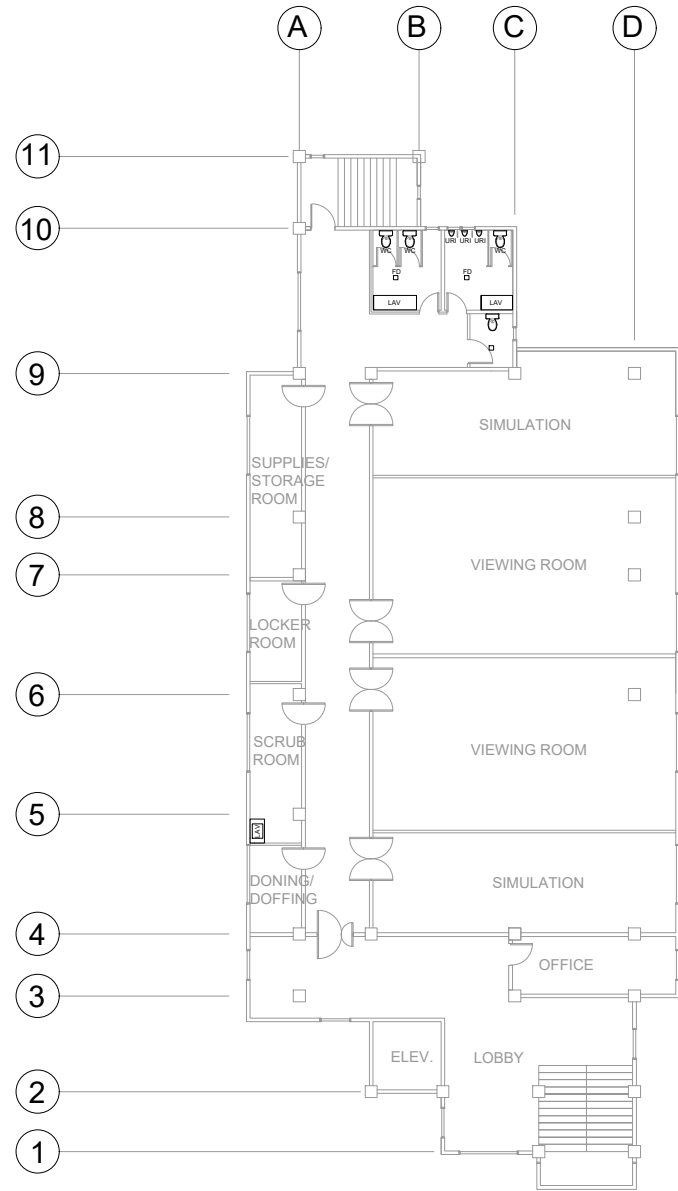

4TH FLOOR PLUMBING PLAN

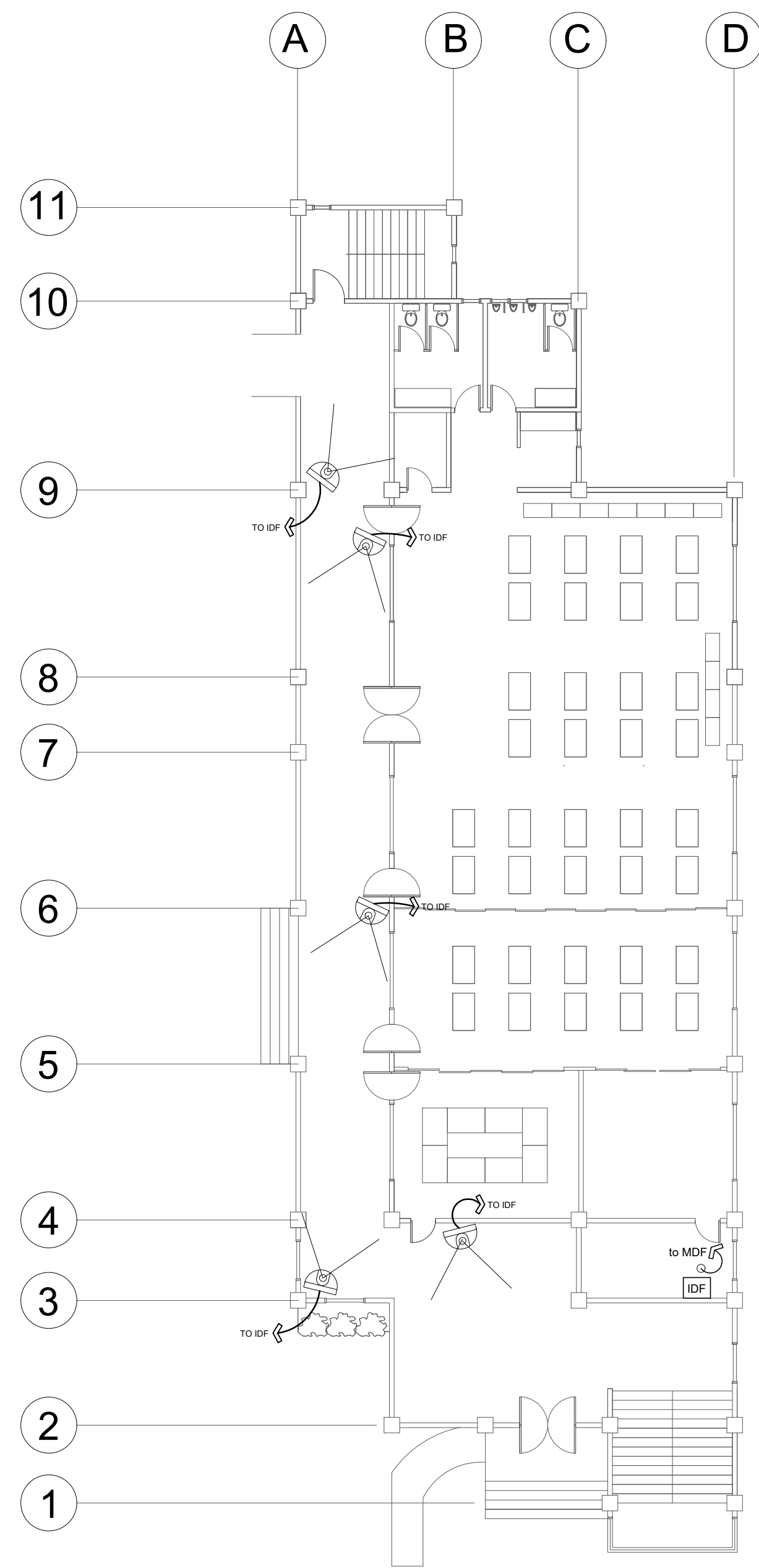

GROUND FLOOR CCTV LAYOUT

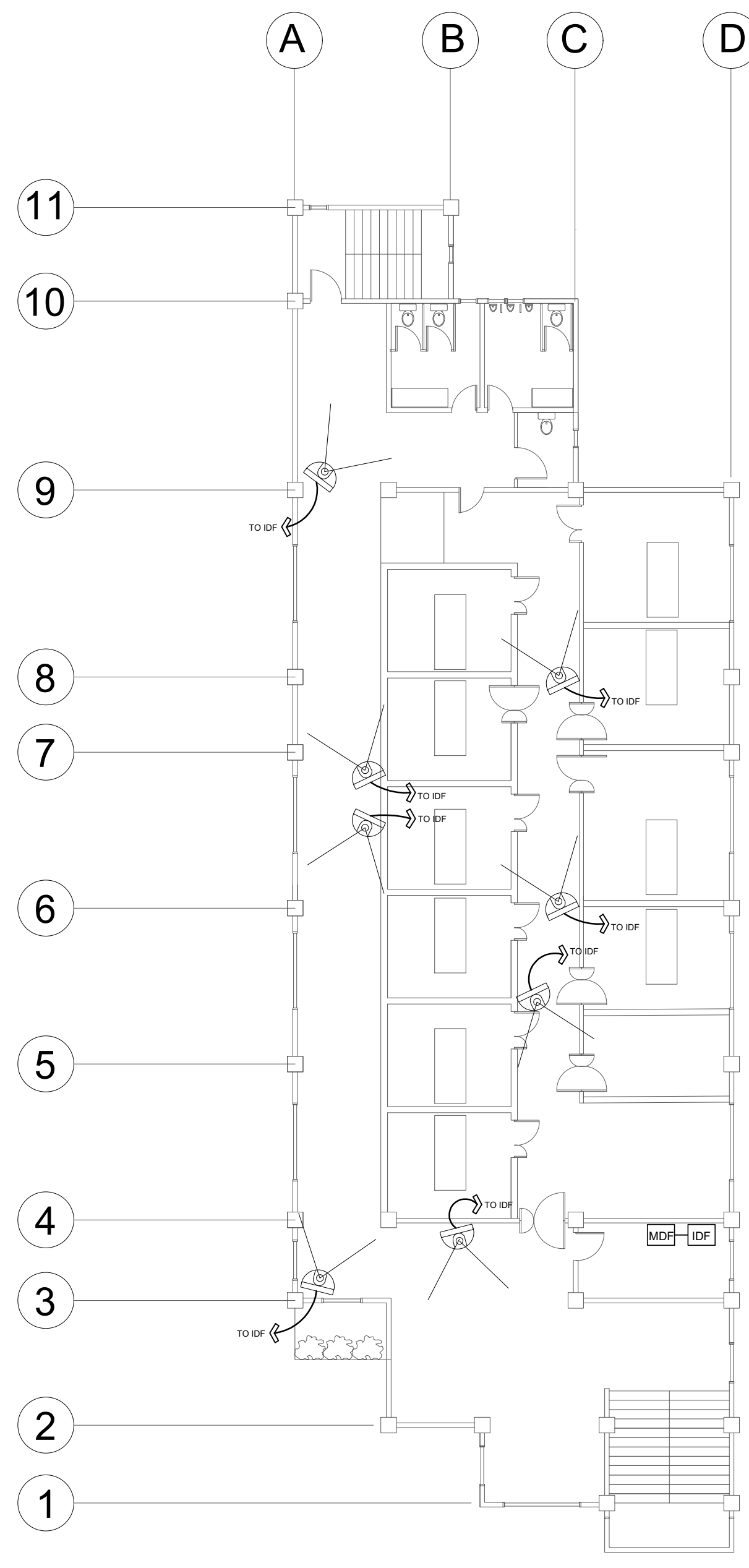

2ND FLOOR CCTV LAYOUT

GENERAL NOTES:

1. UTP CAT5E / CAT6
2. CCTV & DATA COMPATIBLE WITH EXISTING SYSTEM
3. WIFI ROUTER SAME WITH EXISTING WIFI SYSTEM
4. 2" VERTICAL PIPE CONNECTING IDF / MDF
5. 3/4 - 1" PIPE FOR WTD CABLES (DATA)
6. 1/2" PIPE FOR CCTV AND WIFI LINES (CEILING)

LEGEND	
	DOME TYPE CAMERA
	BULLET TYPE CAMERA
	DIGITAL VIDEO RECORDER
	CENTRALIZED POWER SUPPLY
	PULL BOX
	RG-6 COAXIAL CABLE AND #18 FLAT CHORD

<p><b>West Visayas State University</b> (Formerly Iloilo Normal School) Luna St., La Paz, Iloilo City 5000 Iloilo, Philippines *Trunkline: (063) (033) 320-0870 to 78 * Telefax No.: (033) 320-0879 *Website: www.wvsu.edu.ph *Email Address: <a href="mailto:president@wvsu.edu.ph">president@wvsu.edu.ph</a></p> <p><b>CAMPUS PHYSICAL PLANNING OFFICE</b></p>	<p>DONE IN THE OFFICE FOR</p>	<p>PREPARED BY:</p> <p><b>MELVIN TRIBACO</b> PROFESSIONAL ELECTRONICS &amp; COMMUNICATIONS ENGINEER</p> <p>PRC NO.: 652 PLACE ISSUED: ILOILO CITY PTR NO.: TIN NO.: 906-504-153 DATE ISSUED:</p>	<p>NOTE</p> <p>ALL DESIGNS, DRAWING, SPECIFICATIONS AND COPIES PREPARED AND FURNISHED BY THE ARCHITECT IN CONNECTION WITH THE PROJECT ARE INSTRUMENTS OF PROFESSIONAL SERVICE. THEY ARE THE PROPERTY OF THE ARCHITECT, WHETHER THEY ARE EXECUTED OR NOT, THEY ARE NOT TO BE REPRODUCED OR USE IN OTHER WORK EXCEPT IF WRITTEN AGREEMENT WITH THE ARCHITECT.</p> <p>RA 9266, ART 4, SEC 33</p>	<p>PROJECT TITLE/LOCATION:</p> <p><b>SKILLS LABORATORY</b></p> <p>WVSU MAIN CAMPUS, LA PAZ, ILOILO CITY</p>	<p>CONCURRED BY:</p> <p><b>AR. GERARD L. IBAÑEZ, UAP</b> DIG HEAD, CPPD</p>	<p>RECOMMENDING APPROVAL:</p> <p><b>WILHELM P. CERBO, ED.D.</b> DIRECTOR, UPDG <b>PORFERIO J. BARLAS JR., PH.D.</b> VP FOR ADMIN &amp; FINANCE</p>	<p>APPROVED BY:</p> <p><b>JOSELITO F. VILLARUZ</b> M.D.,PH.D.,FPPS UNIVERSITY PRESIDENT</p>	<p>SHEET CONTENTS</p> <p>AS INDICATED</p> <p>DRAWN BY:</p> <p>DATE START:</p> <p>DATE FINISH:</p> <p>REV. NO.:</p>	<p>SHEET NO.:</p> <p><b>1</b></p> <p><b>ECE</b></p>
--	-------------------------------	--	---	---	---	--	---	--	---



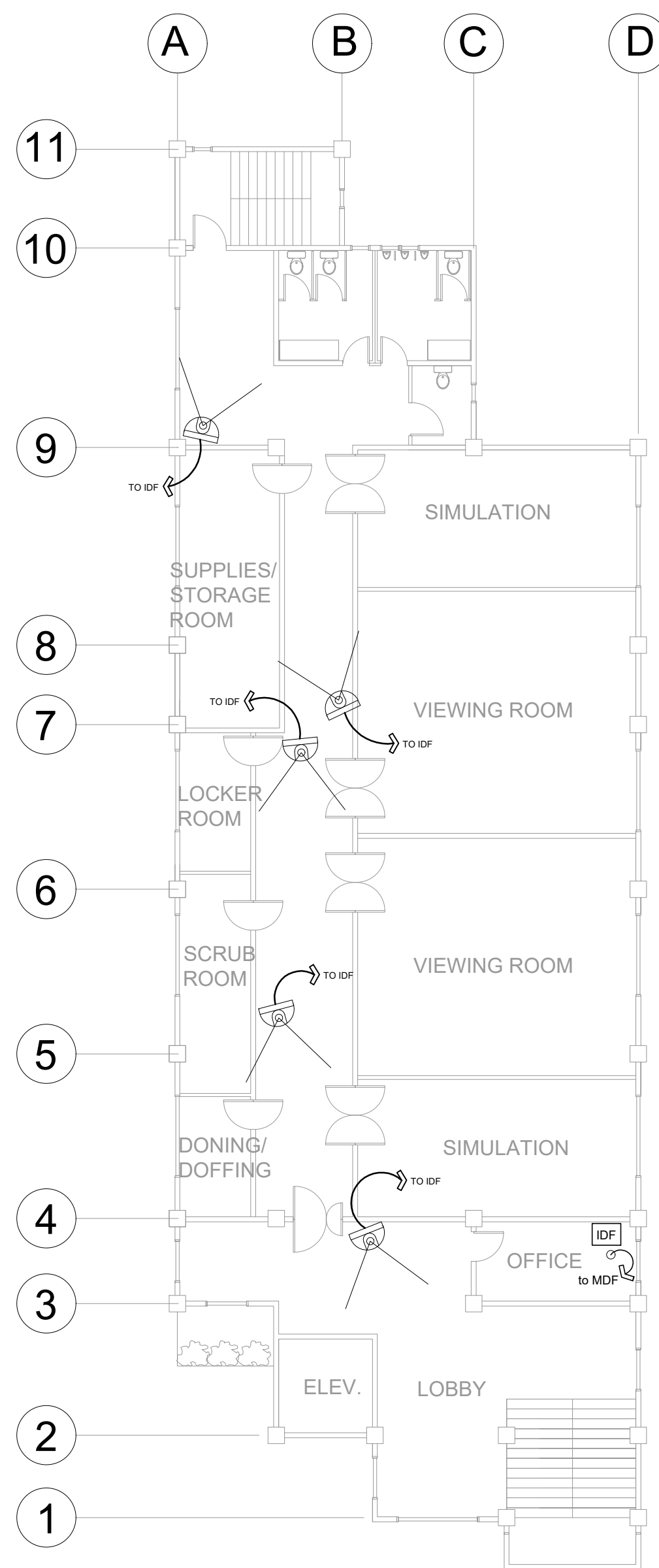

3RD FLOOR CCTV LAYOUT

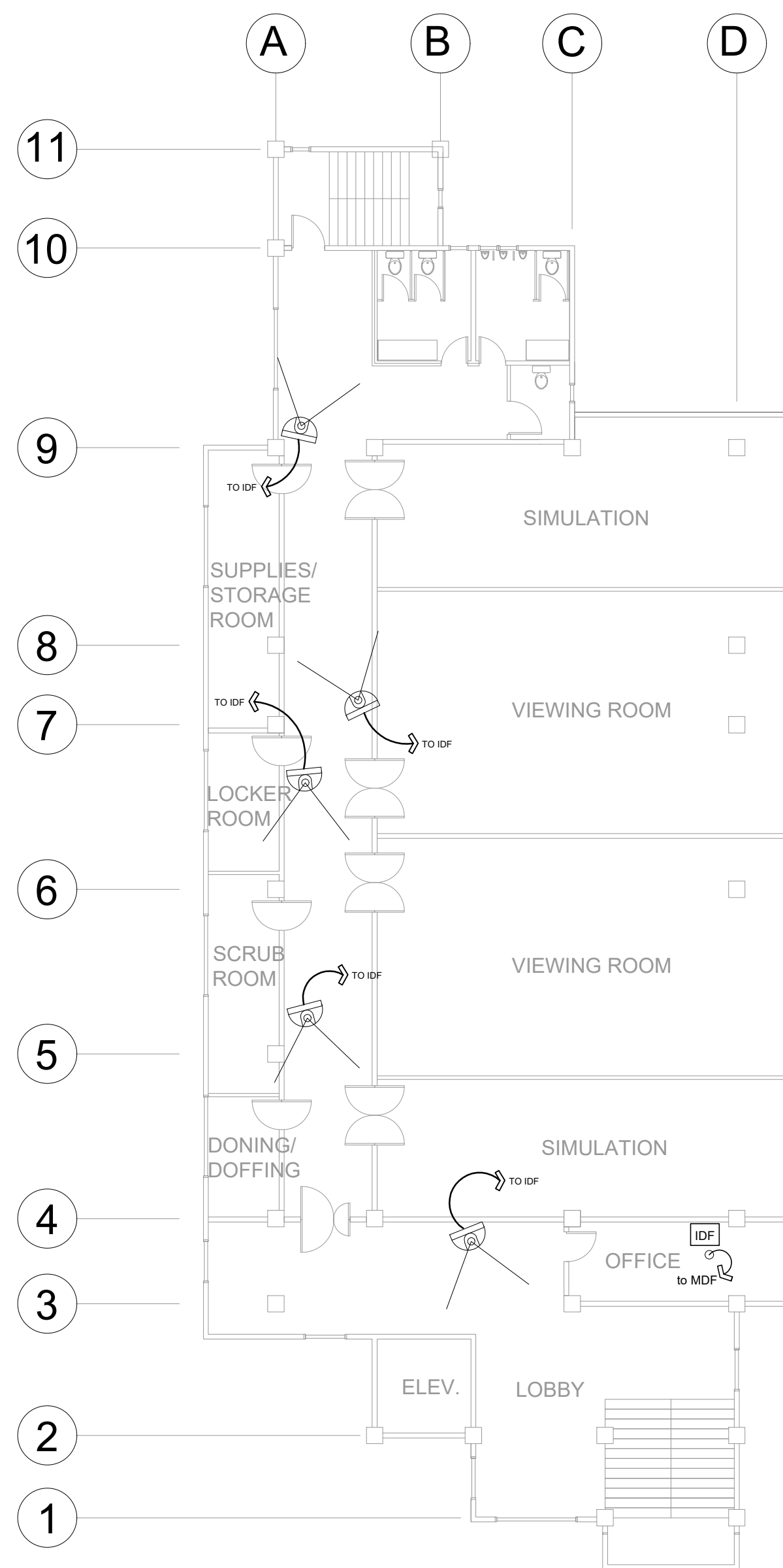

4TH FLOOR CCTV LAYOUT

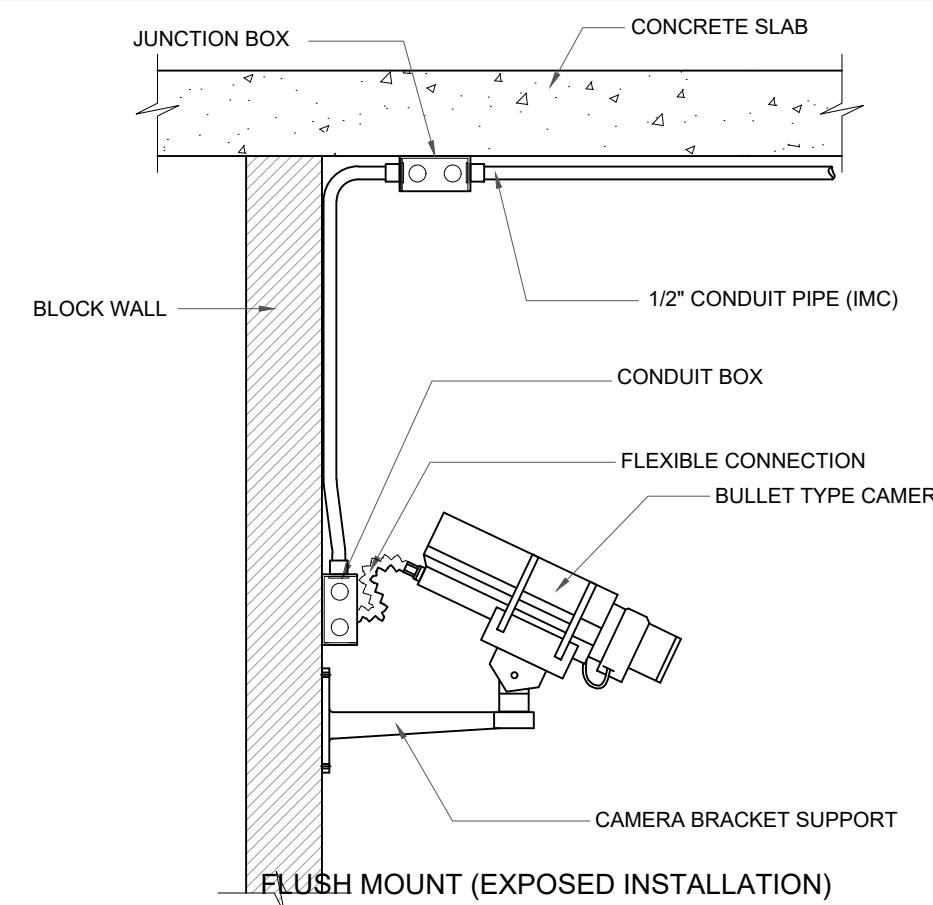

BULLET TYPE CAMERA INSTALLATION DETAIL  
NTS

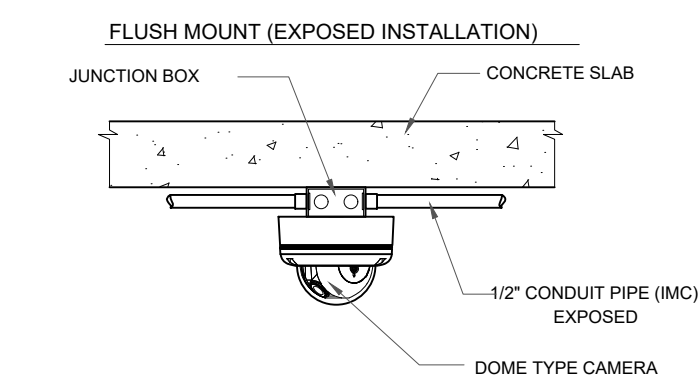
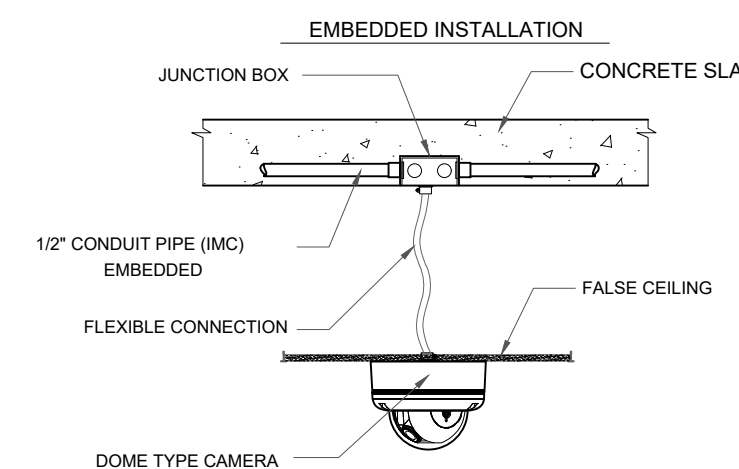
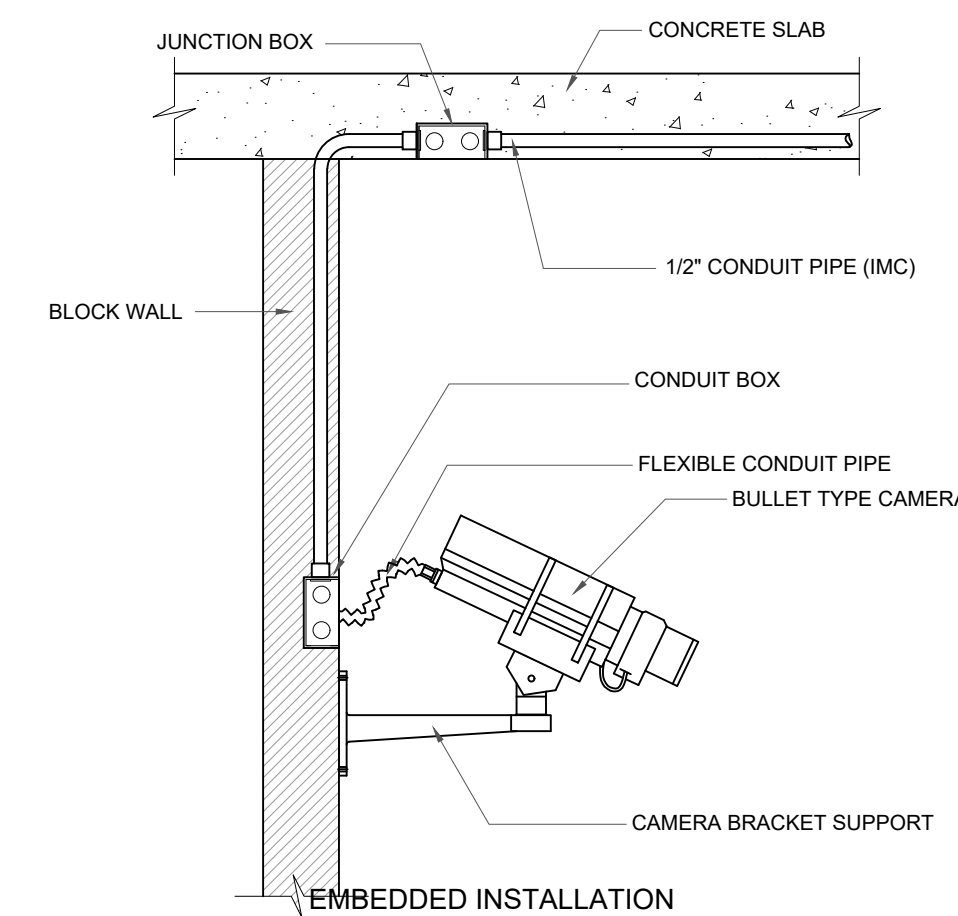

BULLET TYPE CAMERA INSTALLATION DETAIL  
NTS

GENERAL NOTES:

1. UTP CAT5E / CAT6
2. CCTV & DATA COMPATIBLE WITH EXISTING SYSTEM
3. WIFI ROUTER SAME WITH EXISTING WIFI SYSTEM
4. 2" VERTICAL PIPE CONNECTING IDF / MDF
5. 3/4 - 1" PIPE FOR WTD CABLES (DATA)
6. 1/2" PIPE FOR CCTV AND WIFI LINES (CEILING)

LEGEND	
	DOME TYPE CAMERA
	BULLET TYPE CAMERA
	DIGITAL VIDEO RECORDER
	CENTRALIZED POWER SUPPLY
	PULL BOX
	RG-6 COAXIAL CABLE AND #18 FLAT CHORD

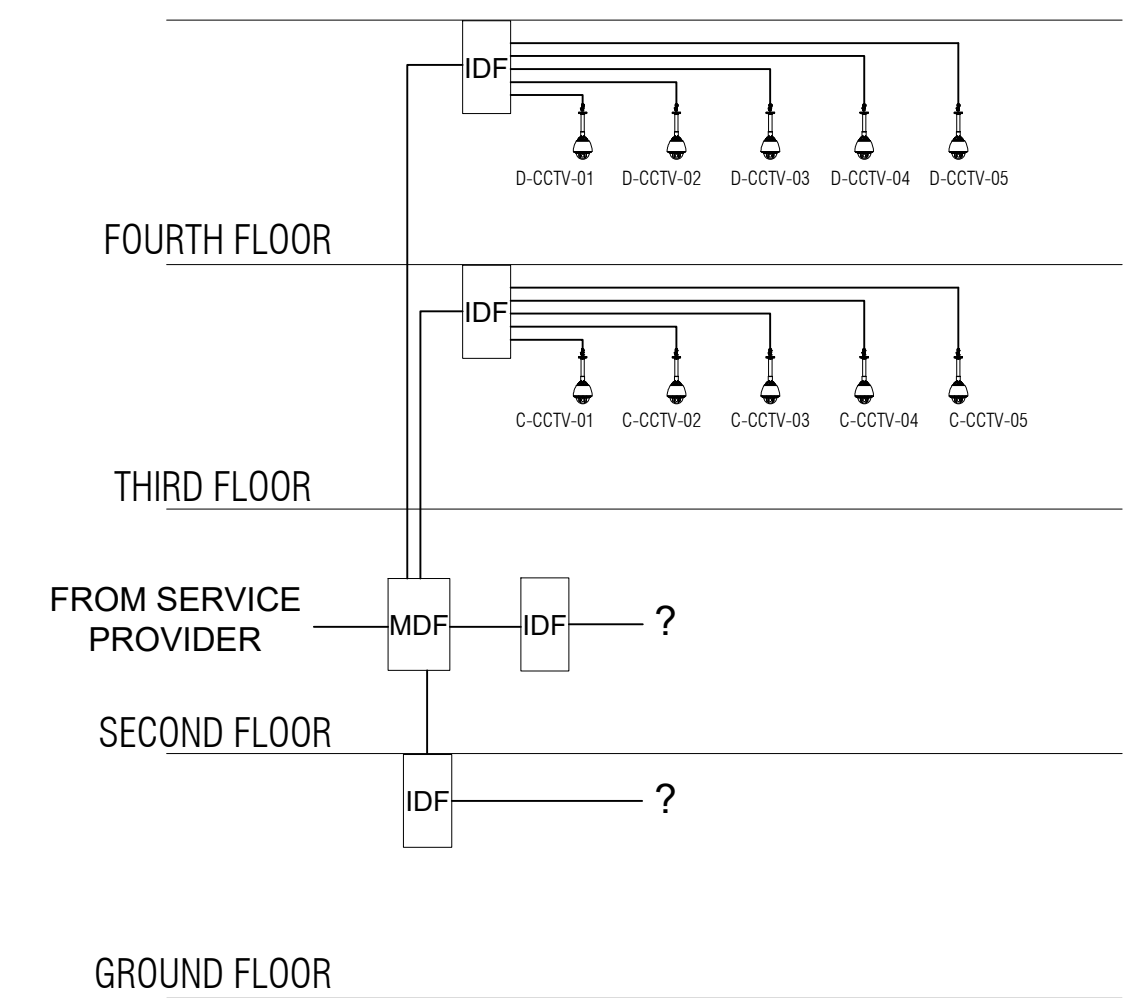

CCTV RISER DIAGRAM

<p>West Visayas State University (Formerly Iloilo Normal School) Luna St., La Paz, Iloilo City 5000 Iloilo, Philippines *Trunkline: (063) (033) 320-0870 to 78 * Telefax No.: (033) 320-0879 *Website: www.wvsu.edu.ph *Email Address: <a href="mailto:president@wvsu.edu.ph">president@wvsu.edu.ph</a></p> <p>CAMPUS PHYSICAL PLANNING OFFICE</p>	<p>DONE IN THE OFFICE FOR</p>	<p>PREPARED BY:</p> <p><b>MELVIN TRIBACO</b> PROFESSIONAL ELECTRONICS &amp; COMMUNICATIONS ENGINEER</p> <p>PRC NO.: 652 PLACE ISSUED: ILOILO CITY PTR NO.: TIN. NO.: 906-504-153 DATE ISSUED:</p>	<p>NOTE</p> <p>ALL DESIGNS, DRAWING, SPECIFICATIONS AND COPIES PREPARED AND FURNISHED BY THE ARCHITECT IN CONNECTION WITH THE PROJECT ARE INSTRUMENTS OF PROFESSIONAL SERVICE. THEY ARE THE PROPERTY OF THE ARCHITECT. WHETHER THEY ARE EXECUTED OR NOT, THEY ARE NOT TO BE REPRODUCED OR USED IN OTHER WORK EXCEPT IF WRITTEN AGREEMENT WITH THE ARCHITECT.</p> <p>RA 9266, ART 4, SEC 33</p>	<p>PROJECT TITLE/LOCATION:</p> <p><b>SKILLS LABORATORY</b></p> <p>WVSU MAIN CAMPUS, LA PAZ, ILOILO CITY</p>	<p>CONCURRED BY:</p> <p><b>AR. GERARD L. IBAÑEZ, UAP</b> DIG HEAD, CPPD</p>	<p>RECOMMENDING APPROVAL:</p> <p><b>WILHELM P. CERBO, ED.D.</b> DIRECTOR, UPDG <b>PORFERIO J. BARLAS JR., PH.D.</b> VP FOR ADMIN &amp; FINANCE</p>	<p>APPROVED BY:</p> <p><b>JOSELITO F. VILLARUZ</b> M.D., PH.D., FPPS UNIVERSITY PRESIDENT</p>	<p>SHEET CONTENTS</p> <p>AS INDICATED</p> <p>DRAWN BY:</p> <p>DATE START:</p> <p>DATE FINISH:</p> <p>REV. NO.:</p>	<p>SHEET NO.:</p> <p><b>1</b></p> <p><b>ECE</b></p>
	<p>DATE FINISH:</p>								

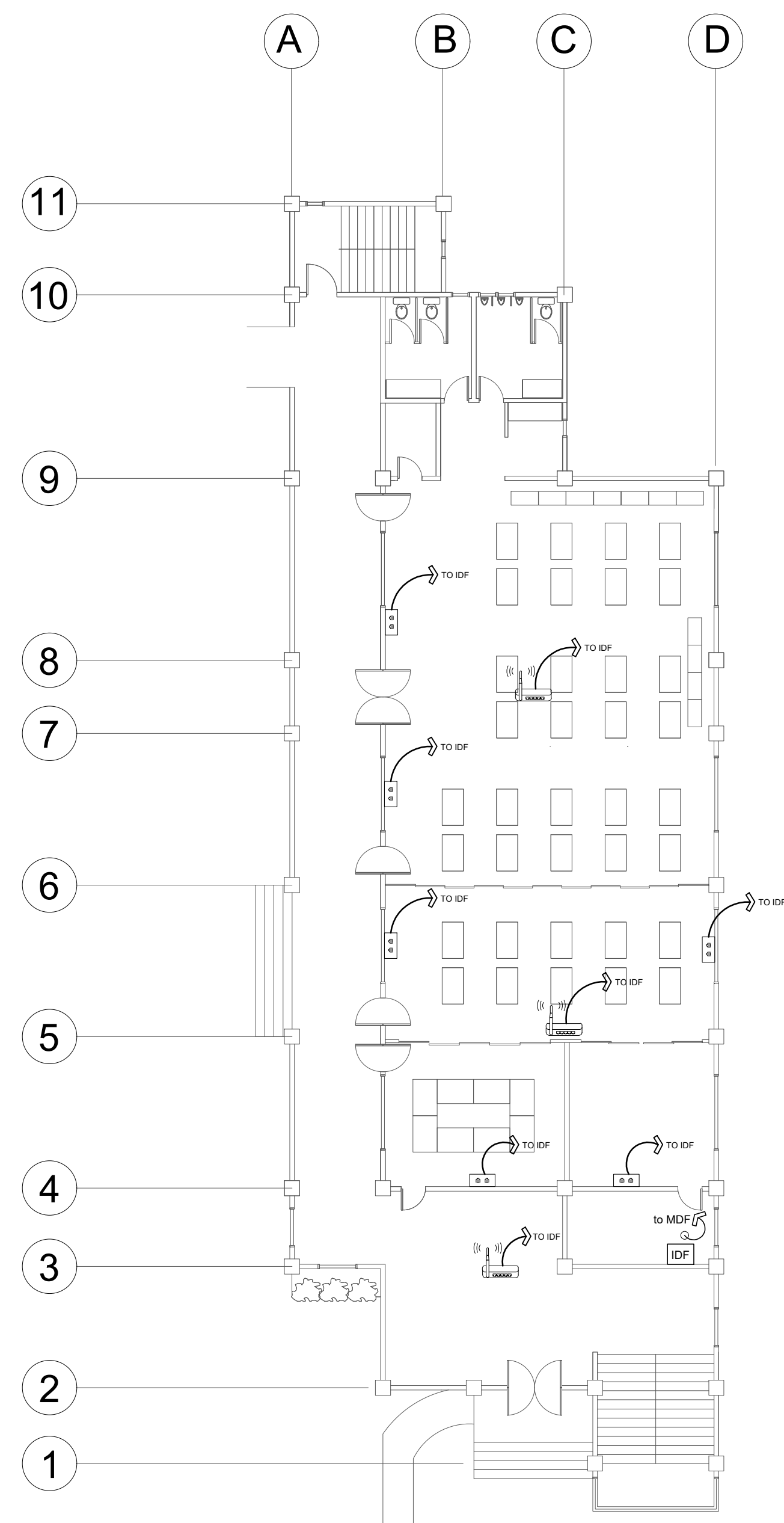

**GROUND FLOOR TELECOM LAYOUT**

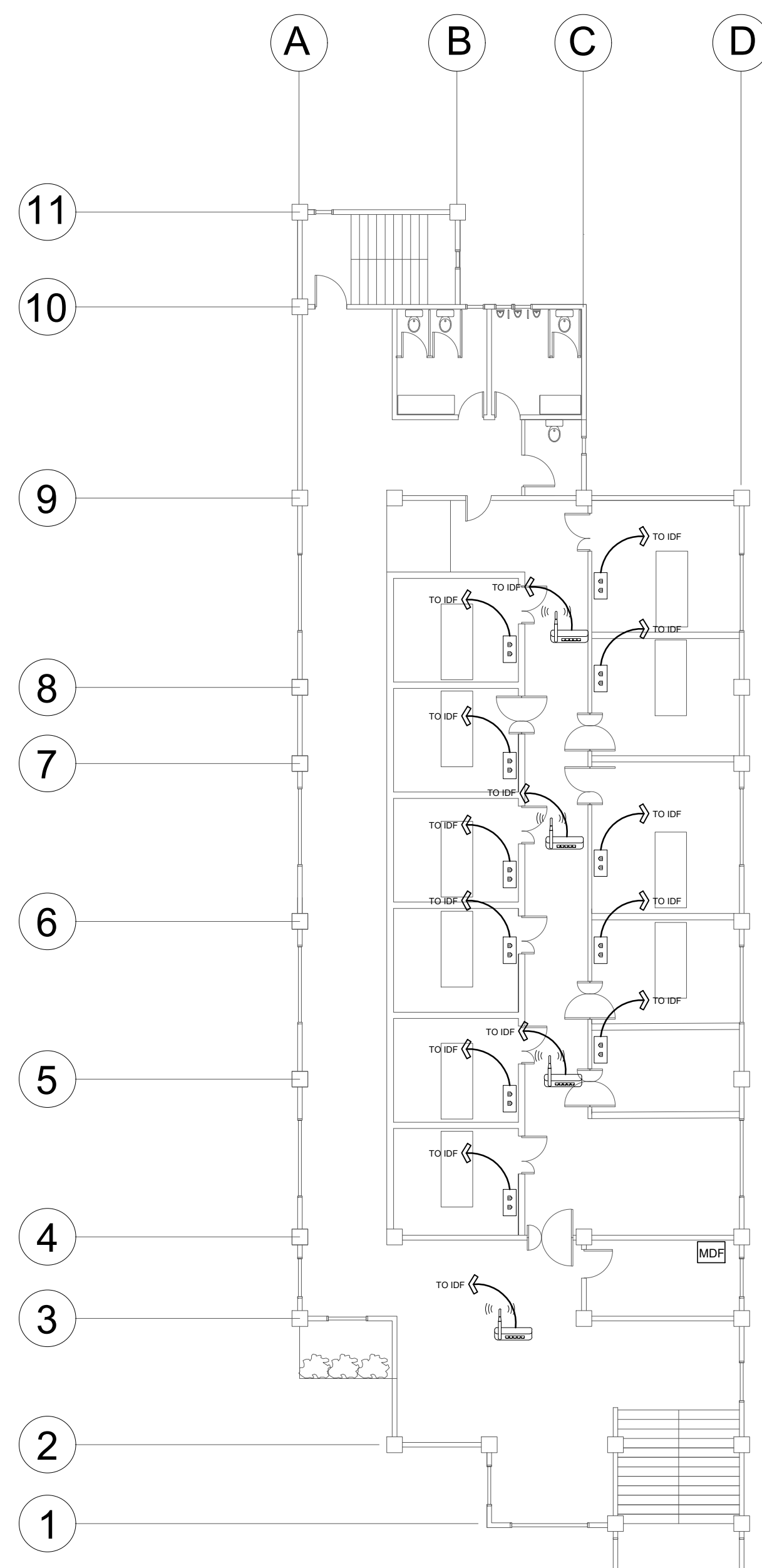

**2ND FLOOR TELECOM LAYOUT**

**GENERAL NOTES:**

1. UTP CAT5E / CAT6
2. CCTV & DATA COMPATIBLE WITH EXISTING SYSTEM
3. WIFI ROUTER SAME WITH EXISTING WIFI SYSTEM
4. 2" VERTICAL PIPE CONNECTING IDF / MDF
5. 3/4 - 1" PIPE FOR WTD CABLES (DATA)
6. 1/2" PIPE FOR CCTV AND WIFI LINES (CEILING)

**LEGEND**

MDF	MAIN DISTRIBUTION FRAME
IDF	INTERMEDIATE DISTRIBUTION FRAME
POE	POWER OVER ETHERNET
2 GANG DATA OUTLET	
WIFI (CEILING MOUNT)	
SW	SWITCH
—	UTP CAT 6 CABLE

<p><b>West Visayas State University</b>                  (Formerly Iloilo Normal School)                  Luna St., La Paz, Iloilo City 5000                  Iloilo, Philippines                  *Trunkline: (063) (033) 320-0870 to 78 * Telefax No.: (033) 320-0879                  *Website: www.wvsu.edu.ph *Email Address: <a href="mailto:president@wvsu.edu.ph">president@wvsu.edu.ph</a></p> <p><b>CAMPUS PHYSICAL PLANNING OFFICE</b></p>	DONE IN THE OFFICE FOR PREPARED BY: <b>MELVIN TRIBACCO</b> PROFESSIONAL ELECTRONICS & COMMUNICATIONS ENGINEER PRC NO. 652 PLACE ISSUED: ILOILO CITY PTR NO.: TIN. NO.: 906-504-153 DATE ISSUED:	NOTE ALL DESIGNS, DRAWING, SPECIFICATIONS AND COPIES PREPARED AND FURNISHED BY THE ARCHITECT IN CONNECTION WITH THE PROJECT ARE INSTRUMENTS OF PROFESSIONAL SERVICE. THEY ARE THE PROPERTY OF THE ARCHITECT. WHETHER THEY ARE EXECUTED OR NOT, THEY ARE NOT TO BE REPRODUCED OR USED IN OTHER WORK EXCEPT IF WRITTEN AGREEMENT WITH THE ARCHITECT. RA 9266, ART 4, SEC 33	PROJECT TITLE/LOCATION: <p style="text-align: center;"><b>SKILLS LABORATORY</b></p> WVSU MAIN CAMPUS, LA PAZ, ILOILO CITY	CONCURRED BY: <b>AR. GERARD L. IBAÑEZ, UAP</b> DIC HEAD, CPPD	RECOMMENDING APPROVAL: <b>WILHELM P. CERBO, ED.D.</b> DIRECTOR, UPDG	APPROVED BY: <b>PORFERIO J. BARLAS JR., PH.D.</b> VP FOR ADMIN & FINANCE	SHEET CONTENTS AS INDICATED DRAWN BY: DATE START: DATE FINISH: REV. NO.:	SHEET NO.: <p style="text-align: center;"><b>1</b></p> <p style="text-align: center;"><b>ECE</b></p>
	APPROVED BY: <b>JOSELITO F. VILLARUZ</b> M.D.,PH.D.,FPPS UNIVERSITY PRESIDENT							



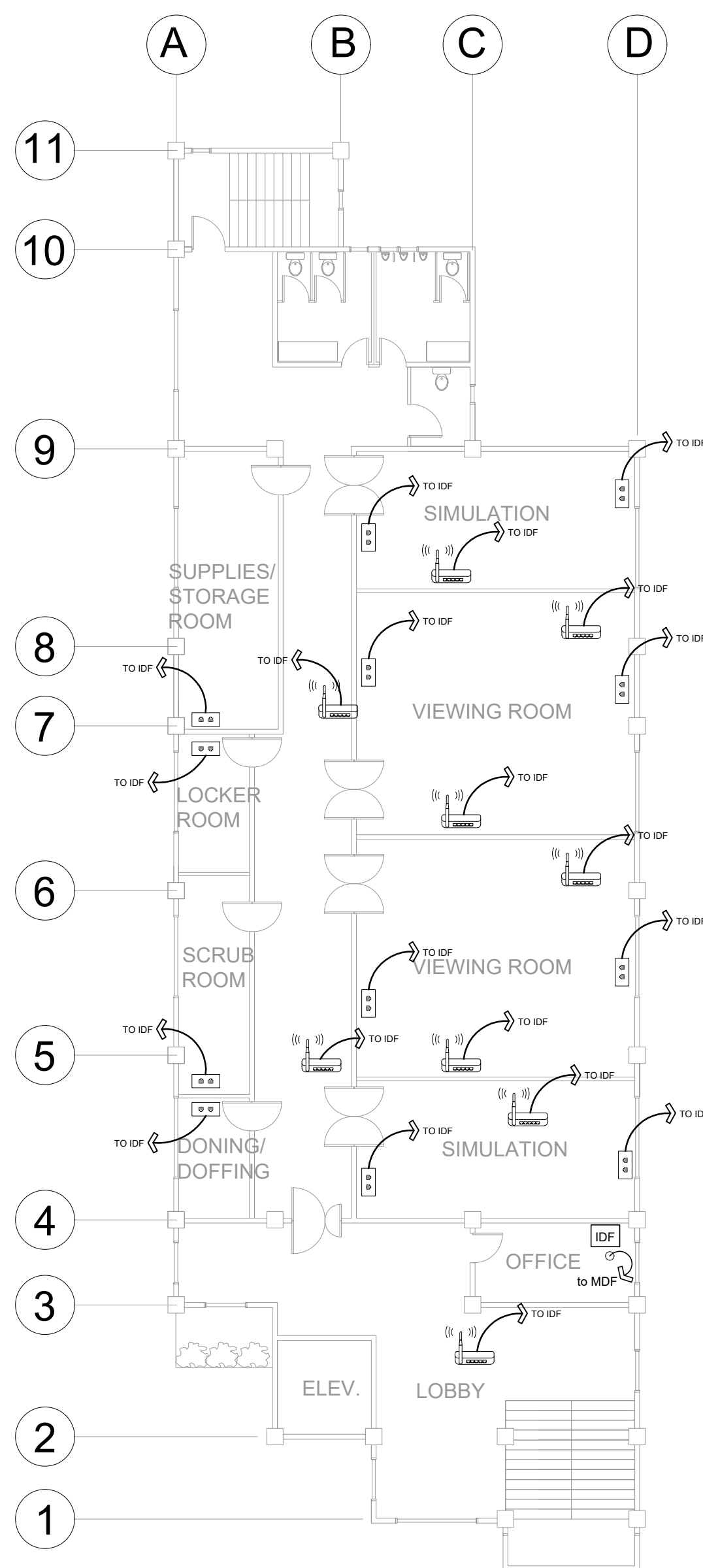

3RD FLOOR TELECOM LAYOUT

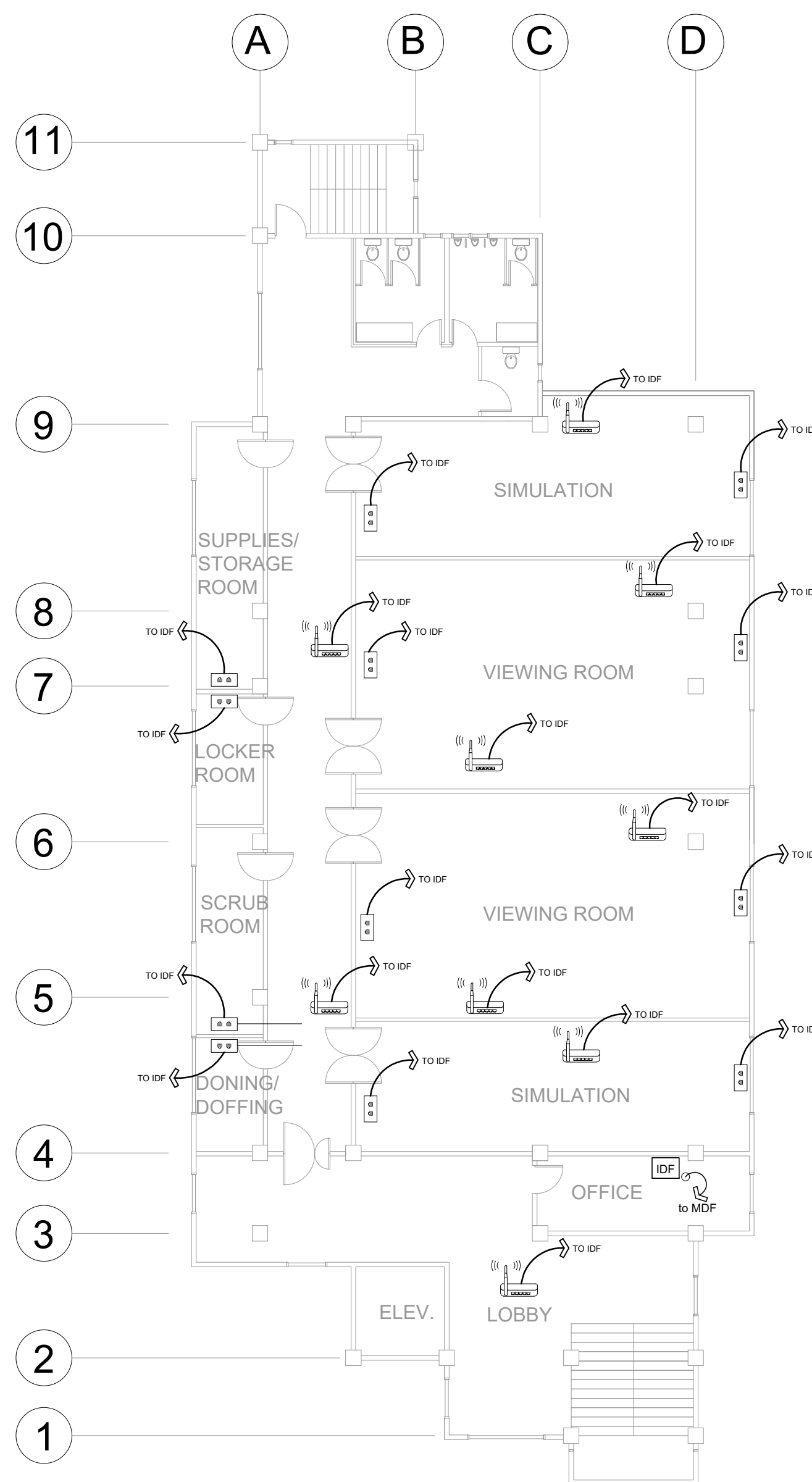

4TH FLOOR TELECOM LAYOUT

- TELECOM GENERAL NOTES:
1. ALL WORKS HEREIN INCLUDED SHALL BE EXECUTED IN ACCORDANCE WITH THE PROVISIONS OF THE LATEST EDITION OF THE PHILIPPINE ELECTRICAL CODE, THE RULES AND REGULATIONS OF ILOILO CITY AND THE REQUIREMENT OF THE CLIENT.
  2. ALL WORKS HEREIN INCLUDED SHALL BE EXECUTED BY EXPERIENCED MEN UNDER THE DIRECT SUPERVISION OF A FULL TIME LICENSED ELECTRONICS ENGINEER (ECE). ALL THE WORKS SHALL BE NEATLY PLACED, SECURELY FASTENED AND PROPERLY FINISHED.
  3. MATERIALS SHALL BE NEW AND SHALL CONFORM WITH THE STANDARD AMERICAN UNDERWRITER'S LABORATORIES, INC., IN EVERY CASE WHERE SUCH A STANDARD HAS BEEN ESTABLISHED FOR THE PARTICULAR TYPE OF MATERIAL IN QUESTION. ALL EQUIPMENT SHALL BE PURCHASED ACCORDING TO SPECIFICATIONS.
  4. ALL CONDUITS SHALL BE OF ELECTRICAL METALLIC TUBING OF HIGH STRENGTH AND GALVANIZED WITH AN ADDITIONAL INTERIOR PROTECTIVE COATING SHALL BE USED OR AS INDICATED IN THE PLANS.
  5. THE TELEPHONE COMMUNICATION SYSTEM SHALL CONSIST OF DIFFERENT SIZES OF 0.65mm/8C CATEGORY 6 WIRES FOR HORIZONTAL DISTRIBUTION, DIFFERENT SIZES OF CONDUITS, METAL PULLBOXES, QUICK-CONNECT TERMINAL BLOCKS, AUXILIARIES AND ANCILLARIES AS SHOWN ON THE DRAWING AND/OR IN ACCORDANCE WITH THE COMPLETE REQUIREMENTS SHOWN OR NOT SHOWN.
  6. VOICE AND DATA WIRING SHALL BE SEPARATED FROM ANY OTHER BUILDING OR POWER WIRING, TO PREVENT HUMMING AND ELECTROMAGNETIC INTERFERENCE (EMI), TO MEET OR EXCEED THE EIA/TIA 568BCABLING STANDARD.

7. ALL CONDUITS AND WIREWAYS SHALL BE PROTECTED AGAINST DAMAGE BY THE ENTRANCE OF WATER AND FOREIGN MATTER DURING CONSTRUCTION. ALL ENDS OF CONDUITS SHALL BE PROPERLY PLUGGED TO EXCLUDE MOISTURE AND DUST IMMEDIATELY AFTER THE CONDUITS ARE PLACED.
8. ALL CONDUIT BENDS SHALL BE FILED-MADE USING HYDRAULIC BENDERS, MINIMUM BENDING RADIUS SHALL BE IN ACCORDANCE WITH THE CODE.
9. ALL PIPES AND FITTINGS ON EXPOSED WORKS SHALL BE SUPPORTED AND SECURED BY MEANS OF C-CHANNELS AND CLAMPS.
10. SIZING OF ALL PULLBOXES SHALL BE COMPUTED BASED ON THE CODE REQUIREMENTS. SUBMIT SHOP DRAWINGS TO THE ENGINEERS FOR APPROVAL PRIOR TO FABRICATION. LOCATION OF PULLBOXES SHALL BE AS APPROVED BY THE ARCHITECT/ENGINEER AND MUST BE REFLECTED ON THE "AS-BUILT" PLANS.
11. MOUNTING HEIGHTS OF DEVICES (RJ-45 JACKS) SHALL BE AS : 0.15m above the working counter to center of the device
12. ALL ITEMS OF MATERIAL NOT FURNISHED BY REQUISITION AND REQUIRED TO COMPLETE THE INSTALLATION IN A GOOD, WORKMANLIKE MANNER SHALL BE PROVIDED BY THE IT CABLING CONTRACTOR.
13. UPON COMPLETION OF THE IT CABLING WORKS, THE FOLLOWING TESTS SHALL BE PERFORMED BY THE CONTRACTOR INCLUSIVE OF THE INSTALLATION TO BE REPORTED IN DETAILS AND IN FORMS APPROVED BY THE OWNER'S REPRESENTATIVE THRU ANSI/TIA 568 C.2, C.3
  - A. SIGNAL ATTENUATION TEST
  - B. CONTINUITY TEST
  - C. NEAR-END CROSSTALK TEST
  - D. IMPEDANCE TEST
  - E. RESISTANCE TEST
  - F. WIRE MAP TEST
14. USE LS CABLES R6G, CAT6 CABLES, PATCH PANELS, CABLE MANAGERS AND OTHER ACCESSORIES

LEGEND	
MDF	MAIN DISTRIBUTION FRAME
IDF	INTERMEDIATE DISTRIBUTION FRAME
POE	POWER OVER ETHERNET
	2 GANG DATA OUTLET
	WIFI (CEILING MOUNT)
SW	SWITCH
	UTP CAT 6 CABLE

GENERAL NOTES:

1. UTP CAT5E / CAT6
2. CCTV & DATA COMPATIBLE WITH EXISTING SYSTEM
3. WIFI ROUTER SAME WITH EXISTING WIFI SYSTEM
4. 2" VERTICAL PIPE CONNECTING IDF / MDF
5. 3/4 - 1" PIPE FOR WTD CABLES (DATA)
6. 1/2" PIPE FOR CCTV AND WIFI LINES (CEILING)

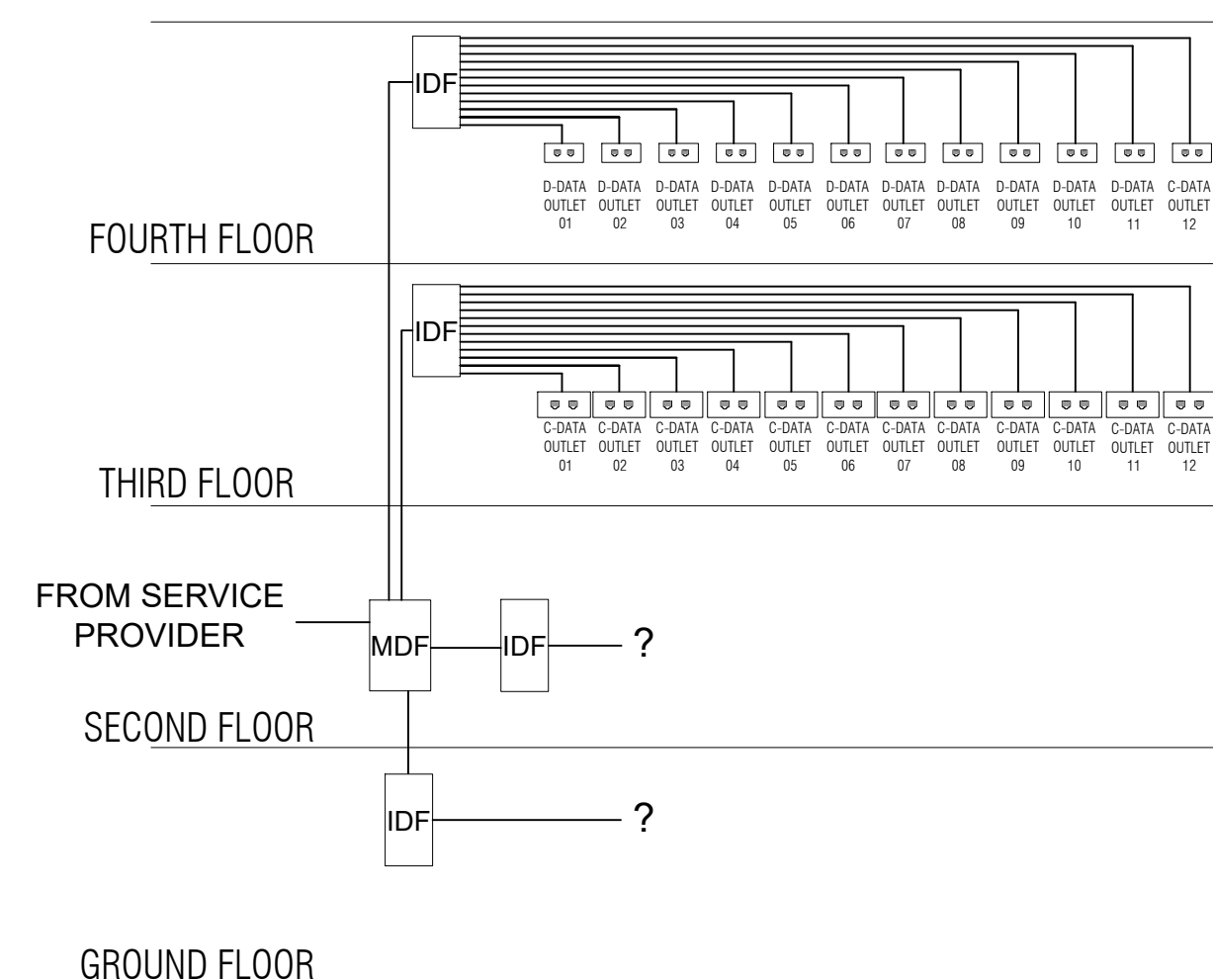

DATA OUTLET RISER DIAGRAM

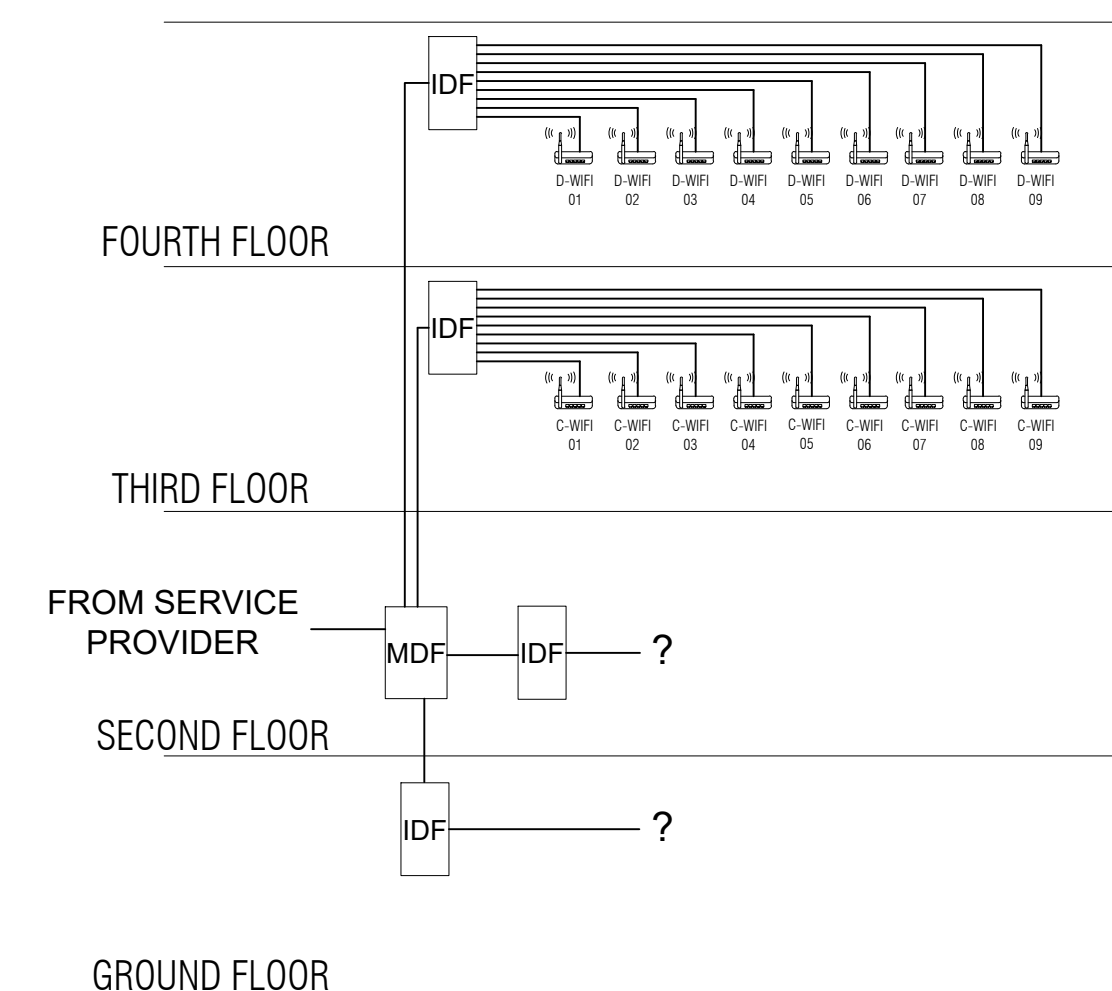

WIFI RISER DIAGRAM

TELECOM RISER DIAGRAM

<p>West Visayas State University (Formerly Iloilo Normal School) Luna St., La Paz, Iloilo City 5000 Iloilo, Philippines *Trunkline: (063) 320-0870 to 78 *Telefax No.: (033) 320-0879 *Website: www.wvsu.edu.ph *Email Address: <a href="mailto:president@wvsu.edu.ph">president@wvsu.edu.ph</a></p> <p>CAMPUS PHYSICAL PLANNING OFFICE</p>	<p>DONE IN THE OFFICE FOR</p>	<p>PREPARED BY:</p> <p>MELVIN TRIBABCO PROFESSIONAL ELECTRONICS &amp; COMMUNICATIONS ENGINEER</p> <p>PRC NO. 652 PLACE ISSUED: ILOILO CITY PTR NO. 7257214 TIN NO. 906-504-153 DATE ISSUED: 1-6-21</p>	<p>NOTE</p> <p>ALL DESIGNS, DRAWING, SPECIFICATIONS AND COPIES PREPARED AND FURNISHED BY THE ARCHITECT IN CONNECTION WITH THE PROJECT ARE INSTRUMENTS OF PROFESSIONAL SERVICE. THEY ARE THE PROPERTY OF THE ARCHITECT. WHETHER THEY ARE EXECUTED OR NOT, THEY ARE NOT TO BE REPRODUCED OR USED IN OTHER WORK EXCEPT IF WRITTEN AGREEMENT WITH THE ARCHITECT.</p> <p>RA 9266, ART 4, SEC 33</p>	<p>PROJECT TITLE/LOCATION:</p> <p><b>INCREASE IN CARRYING CAPACITY OF ROXAS HALL</b></p> <p>ROXAS HALL, WVSU MAIN CAMPUS, LA PAZ, ILOILO CITY</p>	<p>CONCURRED BY:</p> <p>AR. GERARD L. IBAÑEZ, UAP DIG HEAD, CPPD</p>	<p>RECOMMENDING APPROVAL:</p> <p>WILHELM P. CERBO, ED.D. DIRECTOR, UPDD</p> <p>PORFERIO J. BARLAS JR., PH.D. VP FOR ADMIN &amp; FINANCE</p>	<p>APPROVED BY:</p> <p>JOSELITO F. VILLARUZ M.D., PH.D., FPPS UNIVERSITY PRESIDENT</p>	<p>SHEET CONTENTS</p> <p>AS INDICATED</p> <p>DRAWN BY:</p> <p>DATE START:</p> <p>DATE FINISH:</p> <p>REV. NO.:</p>	<p>SHEET NO.:</p> <p><b>1</b></p> <p>ECE</p>
	<p>DATE FINISH:</p>								

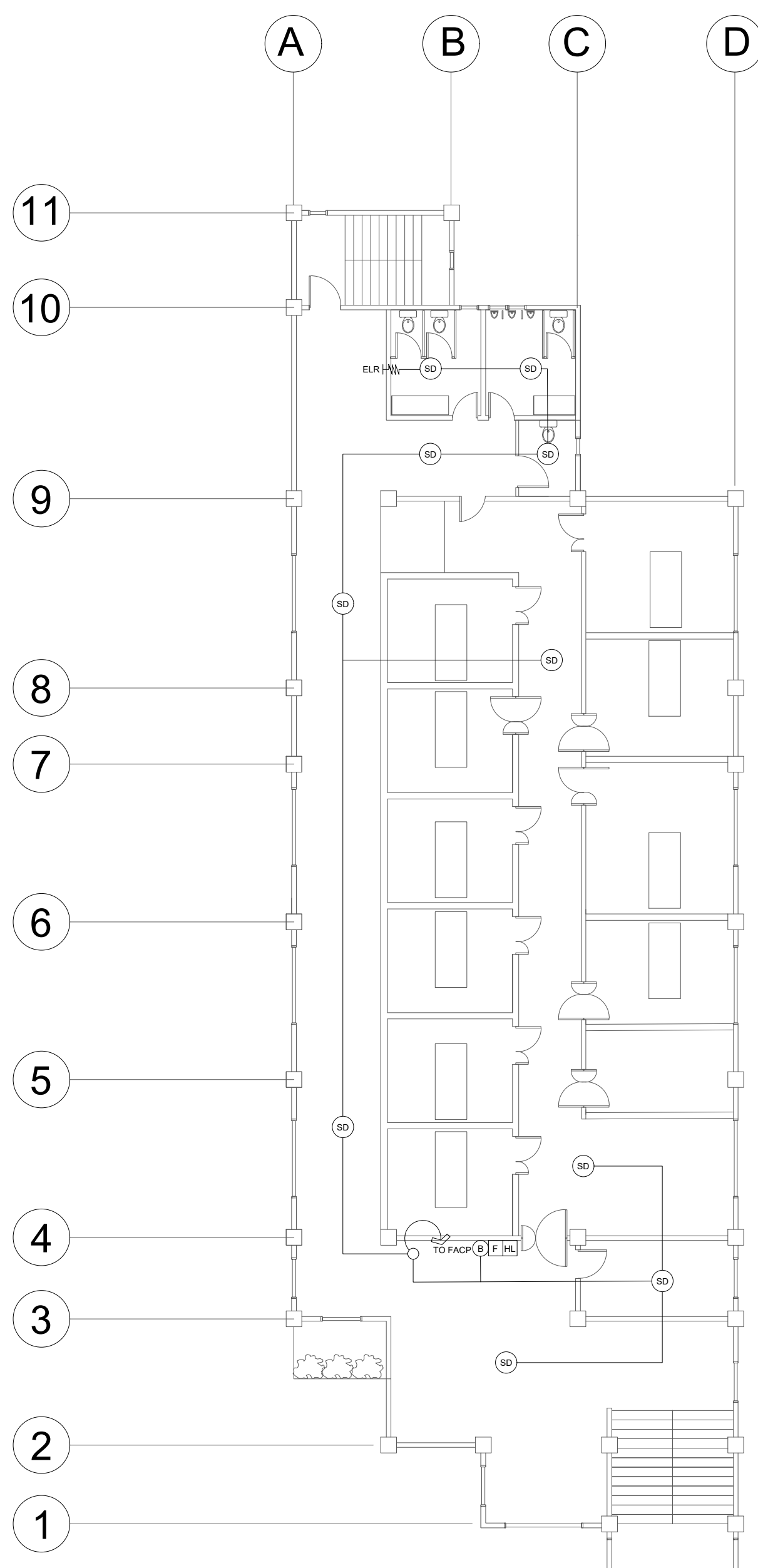
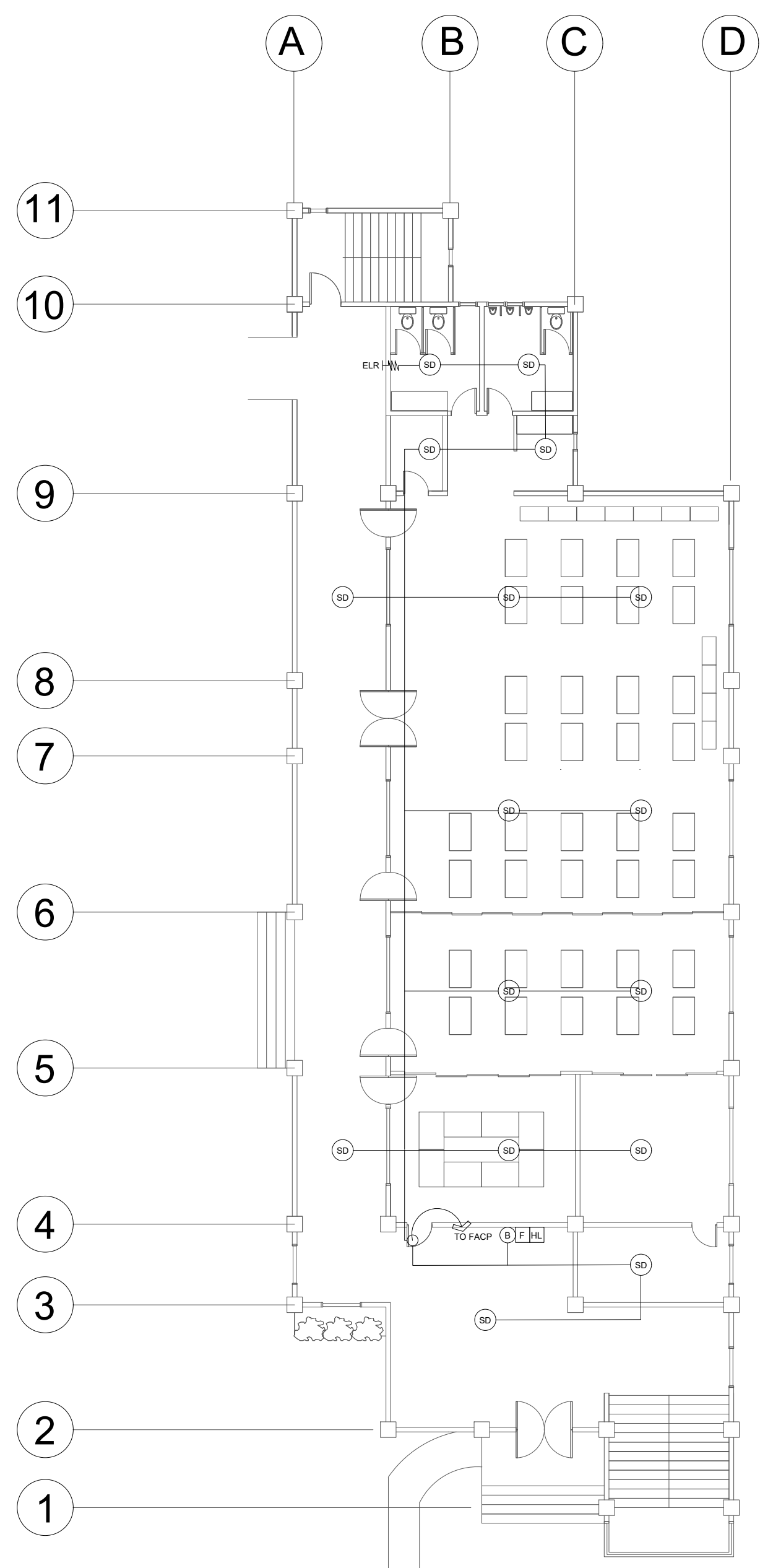

### FDAS LEGEND

(SD)	SMOKE DETECTOR
(B) FHL	FIRE ALARM BELL WITH STROBE LIGHT FIRE ALARM MANUAL PULL STATION
(HD)	HEAT DETECTOR
FACP	FIRE ALARM CONTROL PANEL
PB	PULL BOX
—	#18 TF WIRE
ELR HW	END OF LINE RESISTANCE

GROUND FLOOR FIRE DETECTION AND ALARM SYSTEM (FDAS) LAYOUT

2ND FLOOR FIRE DETECTION AND ALARM SYSTEM (FDAS) LAYOUT

<p><b>West Visayas State University</b> (Formerly Iloilo Normal School) Luna St., La Paz, Iloilo City 5000 Iloilo, Philippines *Trunkline: (063) (033) 320-0870 to 78 * Telefax No.: (033) 320-0879 *Website: www.wvsu.edu.ph *Email Address: <a href="mailto:president@wvsu.edu.ph">president@wvsu.edu.ph</a></p> <p><b>CAMPUS PHYSICAL PLANNING OFFICE</b></p>	<p>DONE IN THE OFFICE FOR</p>	<p>PREPARED BY:</p> <p><b>MELVIN TRIBACO</b> PROFESSIONAL ELECTRONICS &amp; COMMUNICATIONS ENGINEER</p> <p>PRC NO.: 652 PLACE ISSUED: ILOILO CITY PTR NO.: TIN NO.: 906-504-153 DATE ISSUED:</p>	<p>NOTE</p> <p>ALL DESIGNS, DRAWING, SPECIFICATIONS AND COPIES PREPARED AND FURNISHED BY THE ARCHITECT IN CONNECTION WITH THE PROJECT ARE INSTRUMENTS OF PROFESSIONAL SERVICE. THEY ARE THE PROPERTY OF THE ARCHITECT. WHETHER THEY ARE EXECUTED OR NOT, THEY ARE NOT TO BE REPRODUCED OR USED IN OTHER WORK EXCEPT IF WRITTEN AGREEMENT WITH THE ARCHITECT.</p> <p>RA 9266, ART 4, SEC 33</p>	<p>PROJECT TITLE/LOCATION:</p> <p><b>SKILLS LABORATORY</b></p> <p>WVSU MAIN CAMPUS, LA PAZ, ILOILO CITY</p>	<p>CONCURRED BY:</p> <p><b>AR. GERARD L. IBAÑEZ, UAP</b> DIG HEAD, CPPD</p>	<p>RECOMMENDING APPROVAL:</p> <p><b>WILHELM P. CERBO, ED.D.</b> DIRECTOR, UPDG</p> <p><b>PORFERIO J. BARLAS JR., PH.D.</b> VP FOR ADMIN &amp; FINANCE</p>	<p>APPROVED BY:</p> <p><b>JOSELITO F. VILLARUZ</b> M.D., PH.D., FPPS UNIVERSITY PRESIDENT</p>	<p>SHEET CONTENTS</p> <p>AS INDICATED</p> <p>DRAWN BY:</p> <p>DATE START:</p> <p>DATE FINISH:</p> <p>REV. NO.:</p>	<p>SHEET NO.:</p> <p><b>1</b></p> <p><b>ECE</b></p>
	<p>DATE FINISH:</p>								



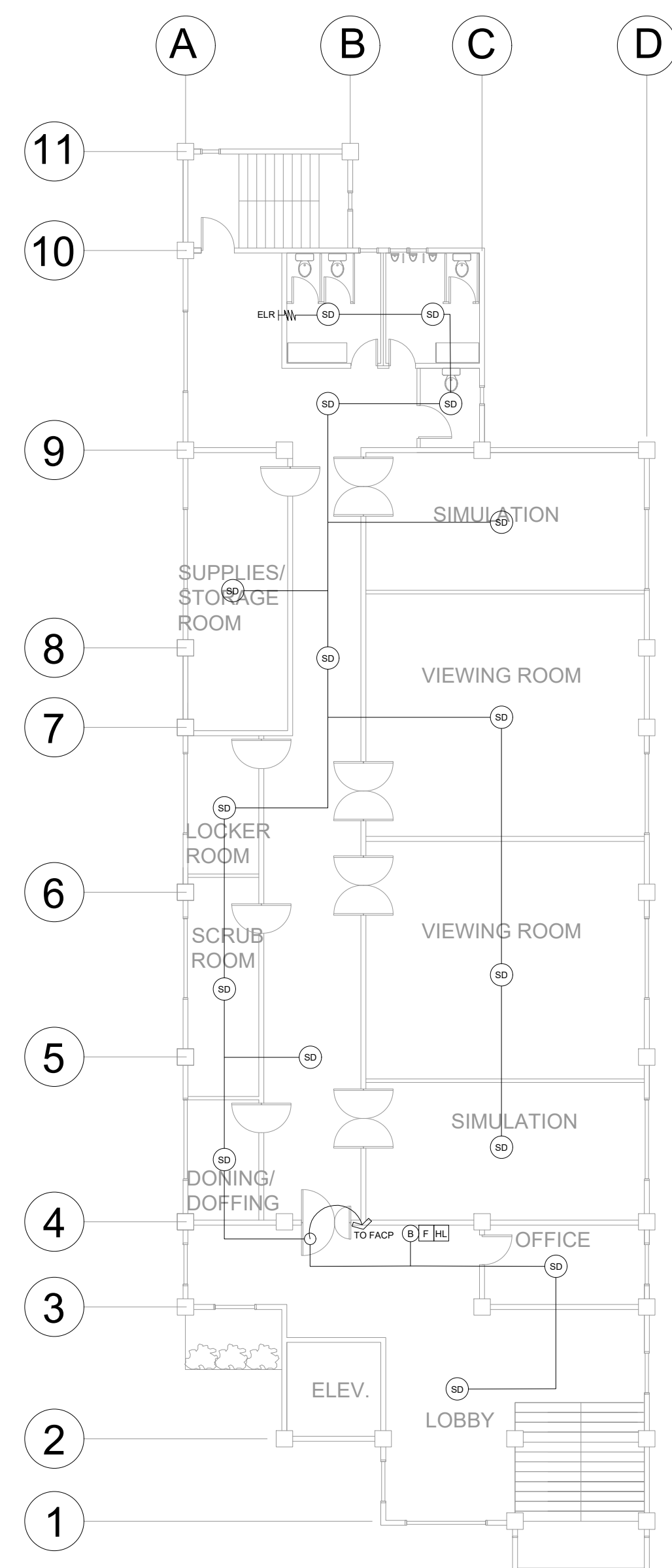

3RD FLOOR FIRE DETECTION AND ALARM SYSTEM (FDAS) LAYOUT

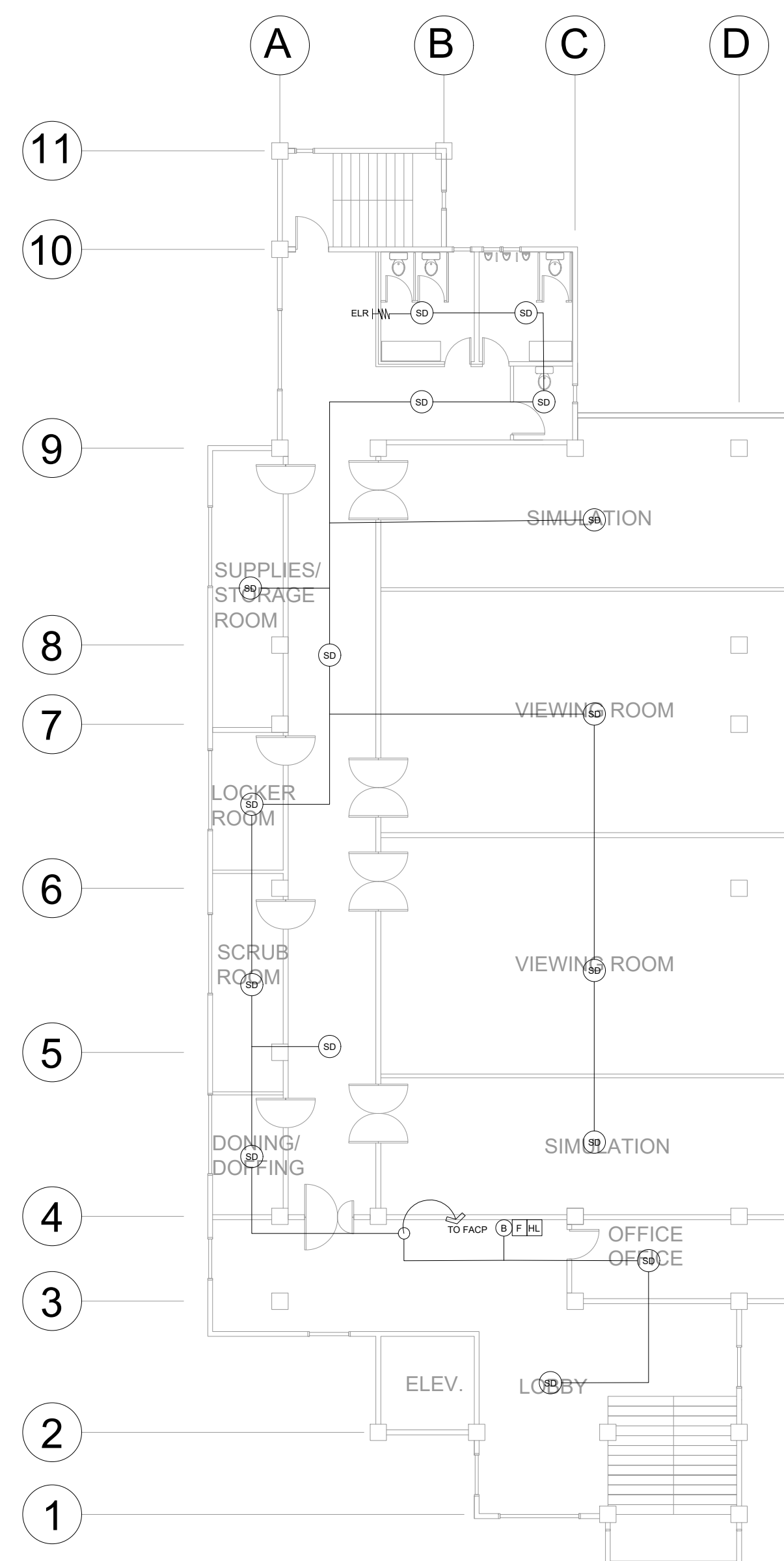

4TH FLOOR FIRE DETECTION AND ALARM SYSTEM (FDAS) LAYOUT

FDAS LEGEND	
(SD)	SMOKE DETECTOR
(B/FHL)	FIRE ALARM BELL WITH STROBE LIGHT FIRE ALARM MANUAL PULL STATION
(HD)	HEAT DETECTOR
[FACP]	FIRE ALARM CONTROL PANEL
[PB]	PULL BOX
—	#18 TF WIRE
ELR HW	END OF LINE RESISTANCE

<p><b>West Visayas State University</b> (Formerly Iloilo Normal School) Luna St., La Paz, Iloilo City 5000 Iloilo, Philippines *Trunkline: (063) (033) 320-0870 to 78 * Telefax No.: (033) 320-0879 *Website: www.wvsu.edu.ph *Email Address: <a href="mailto:president@wvsu.edu.ph">president@wvsu.edu.ph</a></p> <p><b>CAMPUS PHYSICAL PLANNING OFFICE</b></p>	<p>PREPARED BY: <b>MELVIN TRIBACO</b> PROFESSIONAL ELECTRONICS &amp; COMMUNICATIONS ENGINEER</p> <p>PRC NO.: 652 PLACE ISSUED: ILOILO CITY PTR NO.: TIN NO.: 906-504-153 DATE ISSUED:</p>	<p>NOTE ALL DESIGNS, DRAWING, SPECIFICATIONS AND COPIES PREPARED AND FURNISHED BY THE ARCHITECT IN CONNECTION WITH THE PROJECT ARE INSTRUMENTS OF PROFESSIONAL SERVICE. THEY ARE THE PROPERTY OF THE ARCHITECT. WHETHER THEY ARE EXECUTED OR NOT, THEY ARE NOT TO BE REPRODUCED OR USED IN OTHER WORK EXCEPT IF WRITTEN AGREEMENT WITH THE ARCHITECT.</p> <p>RA 9266, ART 4, SEC 33</p>	<p>PROJECT TITLE/LOCATION: <b>SKILLS LABORATORY</b></p> <p>WVSU MAIN CAMPUS, LA PAZ, ILOILO CITY</p>	<p>CONCURRED BY: <b>AR. GERARD L. IBAÑEZ, UAP</b> DIG HEAD, CPPD</p>	<p>RECOMMENDING APPROVAL: <b>WILHELM P. CERBO, ED.D.</b> DIRECTOR, UPDD</p>	<p>APPROVED BY: <b>PORFERIO J. BARLAS JR., PH.D.</b> VP FOR ADMIN &amp; FINANCE</p>	<p>APPROVED BY: <b>JOSELITO F. VILLARUZ</b> M.D.,PH.D.,FPPS UNIVERSITY PRESIDENT</p>	<p>SHEET CONTENTS AS INDICATED</p> <p>DRAWN BY: DATE START: DATE FINISH: REV. NO.:</p>	<p>SHEET NO.: <b>1</b></p> <p><b>ECE</b></p>
--	---	---	--	--	---	---	--	--	--

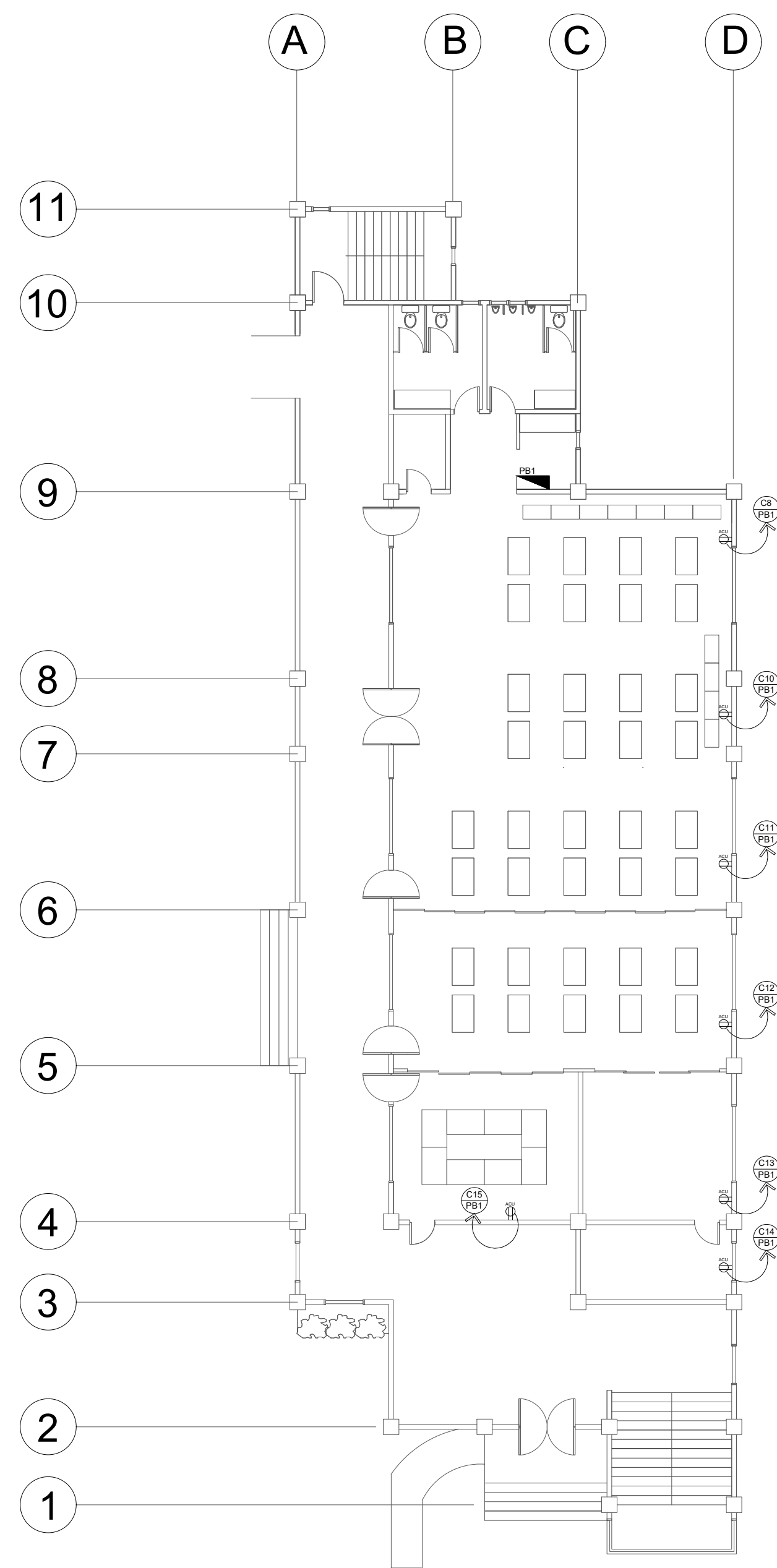

GROUND FLOOR ACU POWER LAYOUT

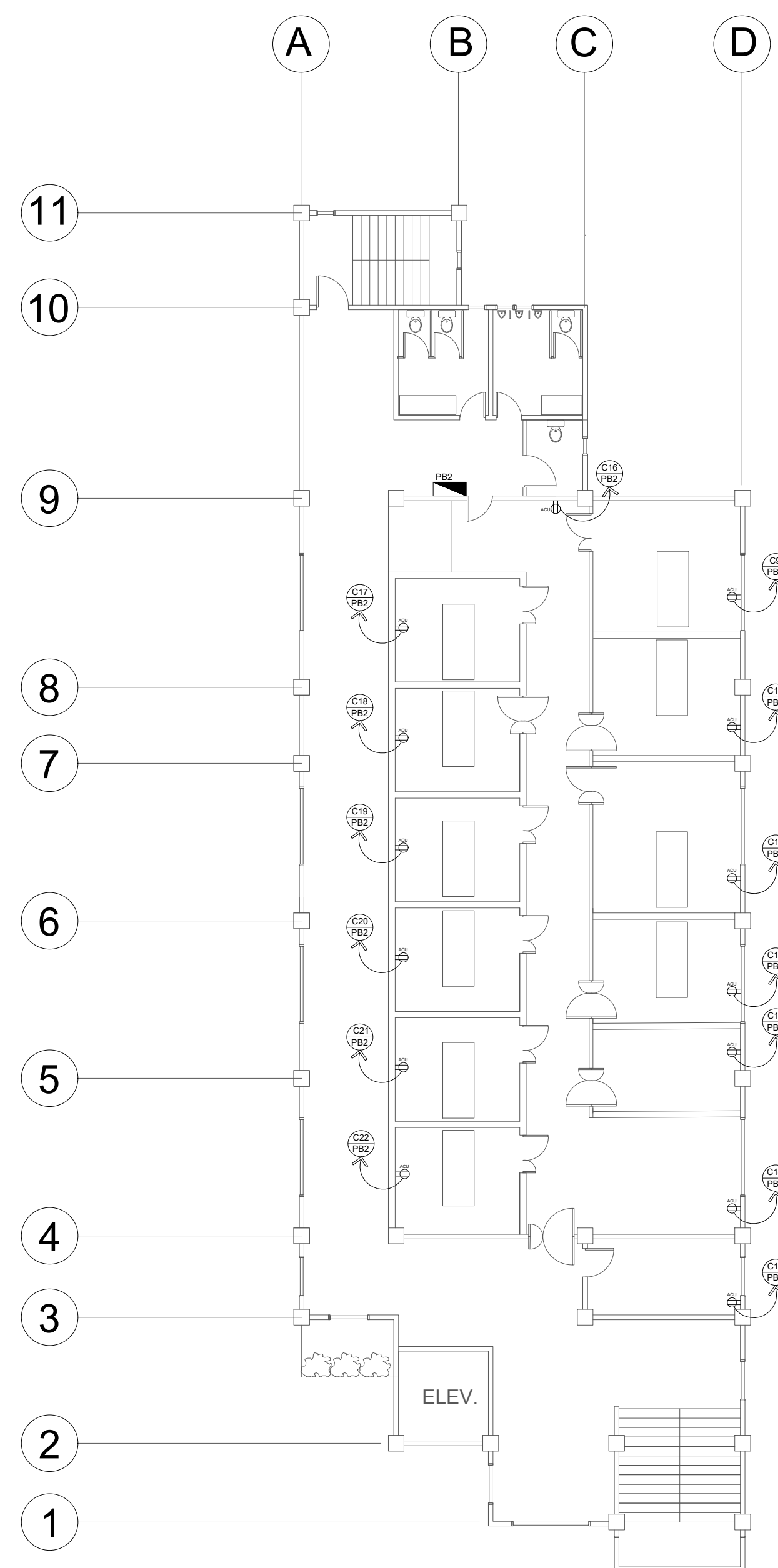

2ND FLOOR ACU POWER LAYOUT

CODE	DESCRIPTION
	25WATTS FL
	15WATTS FL
	DUPLEX CONVENIENCE OUTLET
	ACU OUTLET
	RANGE OUTLET
	REF OUTLET
	PANEL BOARD
	CIRCUIT BREAKER
	CIRCUIT HOMERUN
S	SINGLE GANG SWITCH
S2	2-GANG SWITCH
S3	3-GANG SWITCH
---	CIRCUIT LINE
	KWHR METER
	SMOKE DETECTOR

 <b>West Visayas State University</b> (Formerly Iloilo Normal School) Luna St., La Paz, Iloilo City 5000 Iloilo, Philippines *Trunkline: (063) (033) 320-0870 to 78 * Telefax No.: (033) 320-0879 *Website: www.wvsu.edu.ph *Email Address: <a href="mailto:president@wvsu.edu.ph">president@wvsu.edu.ph</a> <b>CAMPUS PHYSICAL PLANNING OFFICE</b>	DONE IN THE OFFICE FOR PREPARED BY: NOTE: ALL DESIGNS, DRAWING, SPECIFICATIONS AND COPIES PREPARED AND FURNISHED BY THE ARCHITECT IN CONNECTION WITH THE PROJECT ARE INSTRUMENTS OF PROFESSIONAL SERVICE. THEY ARE THE PROPERTY OF THE ARCHITECT. WHETHER THEY ARE EXECUTED OR NOT, THEY ARE NOT TO BE REPRODUCED OR USED IN OTHER WORK EXCEPT IF WRITTEN AGREEMENT WITH THE ARCHITECT.	PROJECT TITLE/LOCATION: <b>SKILLS LABORATORY</b> WVSU MAIN CAMPUS, LA PAZ, ILOILO CITY	CONCURRED BY: AR. GERARD L. IBAÑEZ, UAP DIC HEAD, CPPD	RECOMMENDING APPROVAL: WILHELM P. CERBO, ED.D. DIRECTOR, UPDD	APPROVED BY: PORFERIO J. BARLAS JR., PH.D. VP FOR ADMIN & FINANCE	APPROVED BY: JOSELITO F. VILLARUZ M.D.,PH.D.,FPPS UNIVERSITY PRESIDENT	SHEET CONTENTS: AS INDICATED DRAWN BY: DATE START: DATE FINISH: REV. NO.:	SHEET NO.: <b>3</b>
	PRC. NO.: PTR. NO.: DATE ISSUED:	PLACE ISSUED: ILOILO CITY TIN. NO.:	RA 9266, ART 4, SEC 33					E

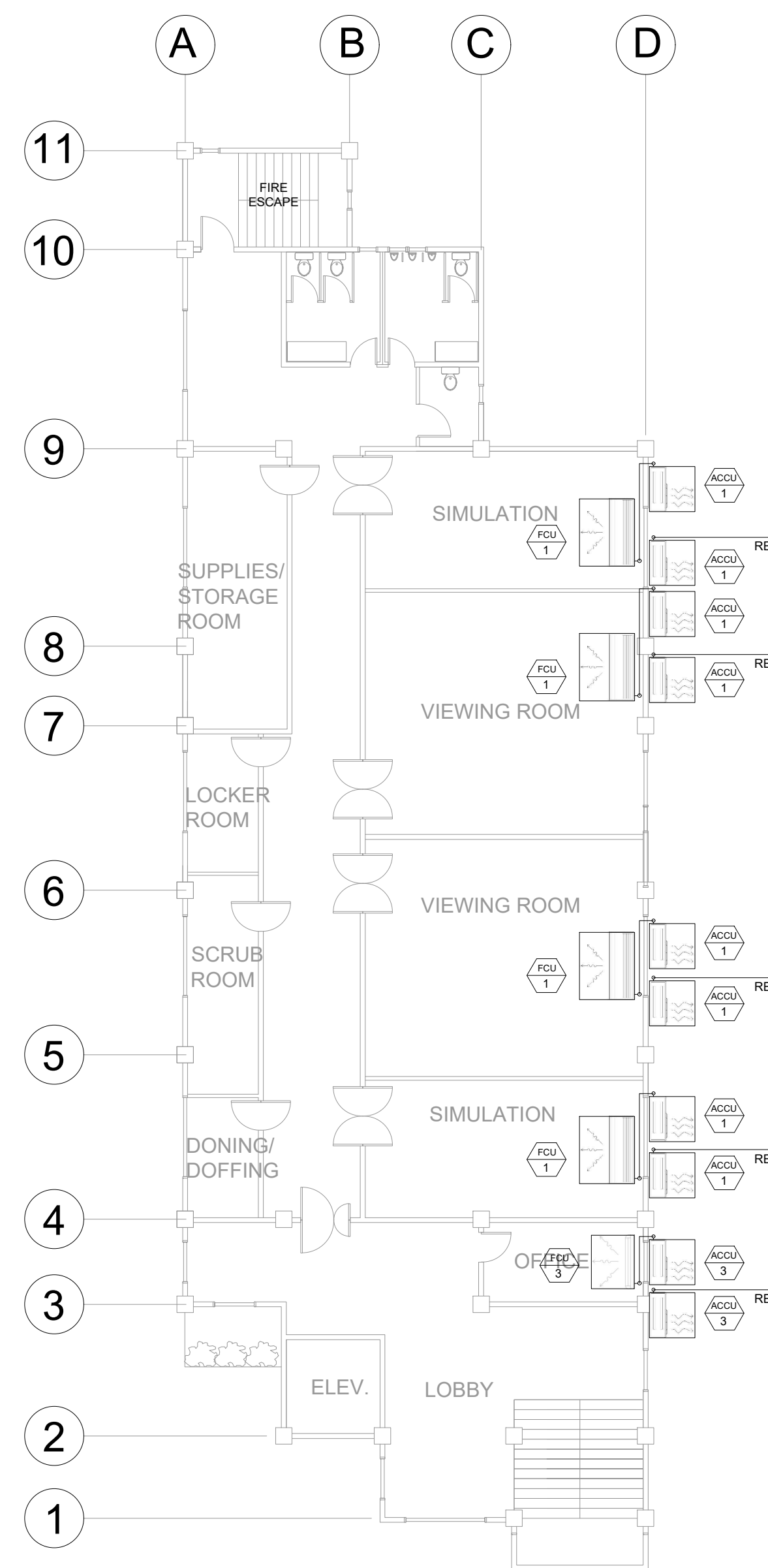

3RD FLOOR AIRCON LAYOUT

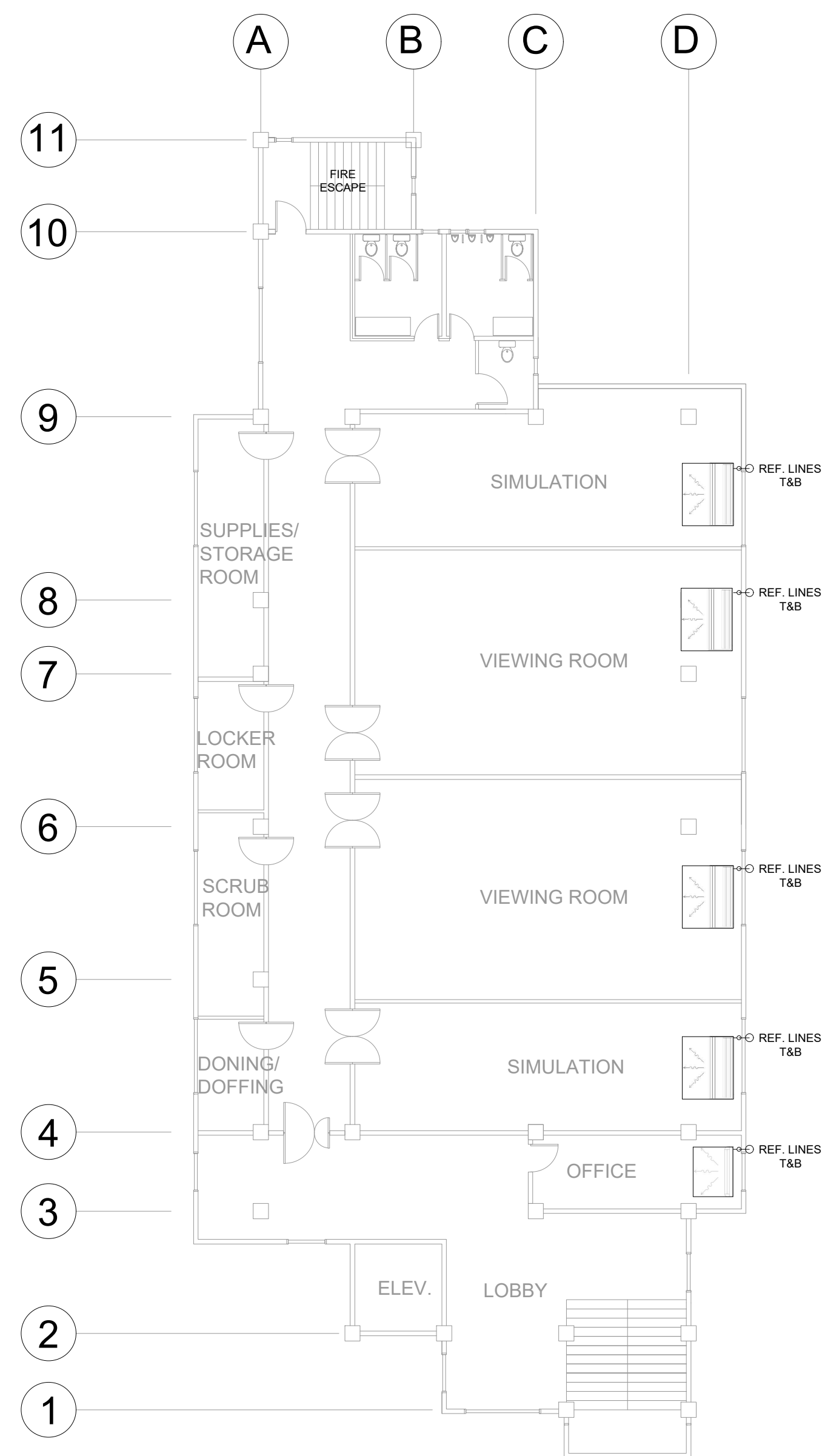

4TH FLOOR AIRCON LAYOUT

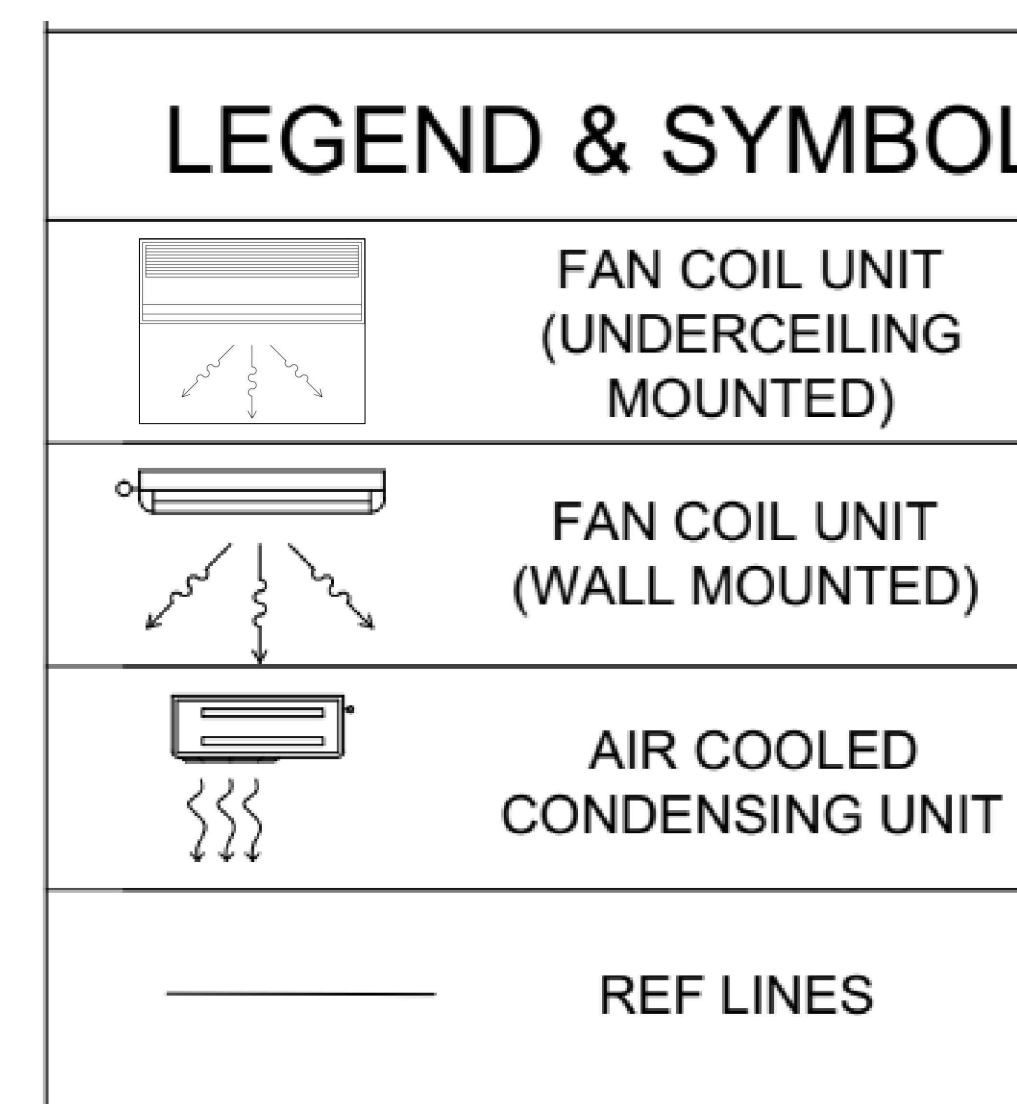

<p>West Visayas State University (Formerly Iloilo Normal School) Luna St., La Paz, Iloilo City 5000 Iloilo, Philippines *Trunkline: (063) (033) 320-0870 to 78 * Telefax No.: (033) 320-0879 *Website: www.wvsu.edu.ph *Email Address: <a href="mailto:president@wvsu.edu.ph">president@wvsu.edu.ph</a></p> <p>CAMPUS PHYSICAL PLANNING OFFICE</p>	<p>DONE IN THE OFFICE FOR</p>	<p>PREPARED BY: <b>EDGAR ALLAN J. VARGAS</b> PROFESSIONAL MECHANICAL ENGINEER</p> <p>PRC NO.: 5232 PTR NO.: DATE ISSUED:</p>	<p>NOTE</p> <p>ALL DESIGNS, DRAWING, SPECIFICATIONS AND COPIES PREPARED AND FURNISHED BY THE ARCHITECT IN CONNECTION WITH THE PROJECT ARE INSTRUMENTS OF PROFESSIONAL SERVICE. THEY ARE THE PROPERTY OF THE ARCHITECT. WHETHER THEY ARE EXECUTED OR NOT, THEY ARE NOT TO BE REPRODUCED OR USED IN OTHER WORK EXCEPT IF WRITTEN AGREEMENT WITH THE ARCHITECT.</p> <p>RA 9266, ART 4, SEC 33</p>	<p>PROJECT TITLE/LOCATION: <b>SKILLS LABORATORY</b></p> <p>WVSU MAIN CAMPUS, LA PAZ, ILOILO CITY</p>	<p>CONCURRED BY: <b>AR. GERARD L. IBAÑEZ, UAP</b> DIG HEAD, CPPD</p>	<p>RECOMMENDING APPROVAL: <b>WILHELM P. CERBO, ED.D.</b> DIRECTOR, UPDD</p>	<p><b>PORFERIO J. BARLAS JR., PH.D.</b> VP FOR ADMIN &amp; FINANCE</p>	<p>APPROVED BY: <b>JOSELITO F. VILLARUZ</b> M.D.,PH.D.,FPPS UNIVERSITY PRESIDENT</p>	<p>SHEET CONTENTS AS INDICATED</p> <p>DRAWN BY: DATE START: DATE FINISH: REV. NO.:</p>	<p>SHEET NO.: <b>1</b></p> <p><b>M</b></p>
	<p>1</p>									



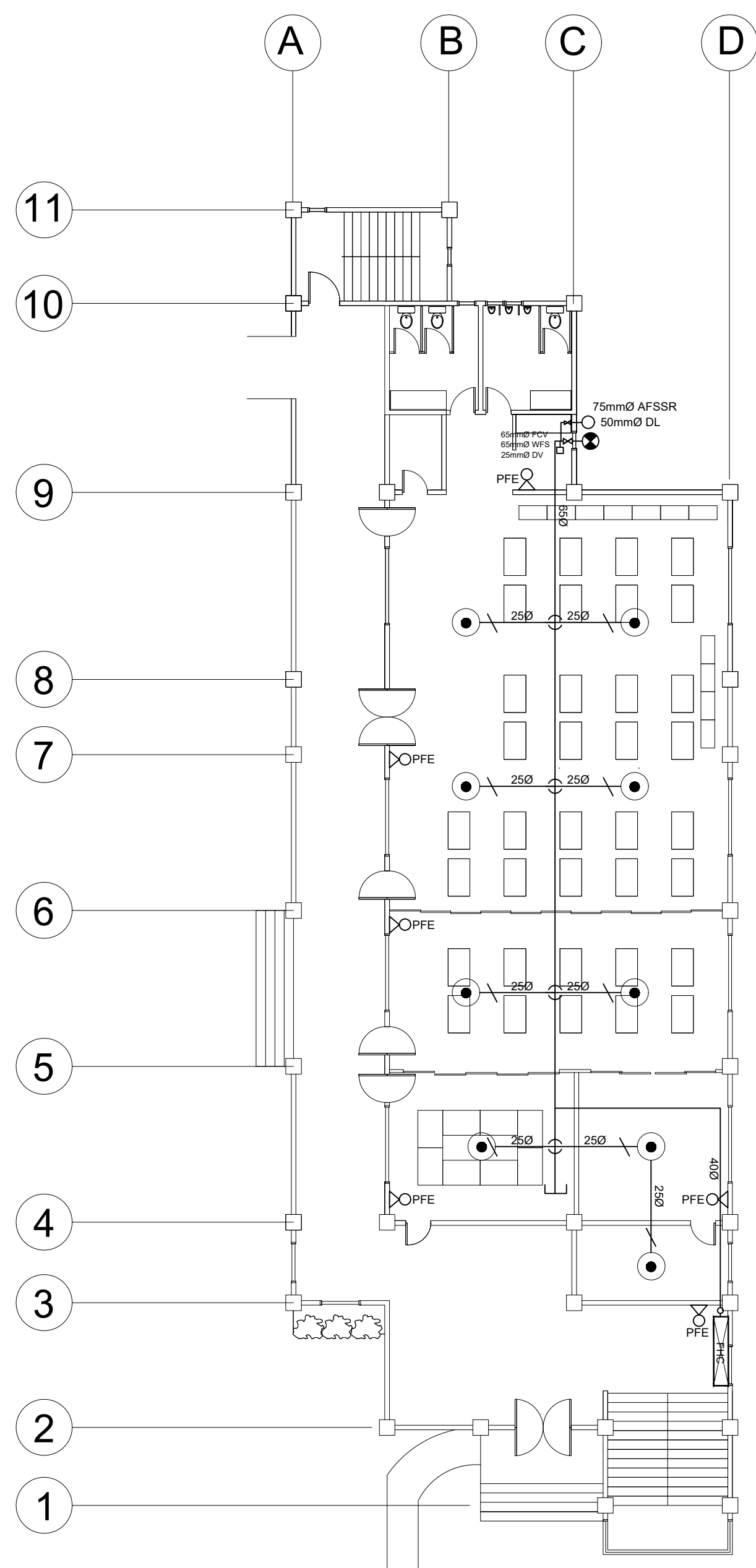

**GROUND FLOOR SPRINKLER LAYOUT**

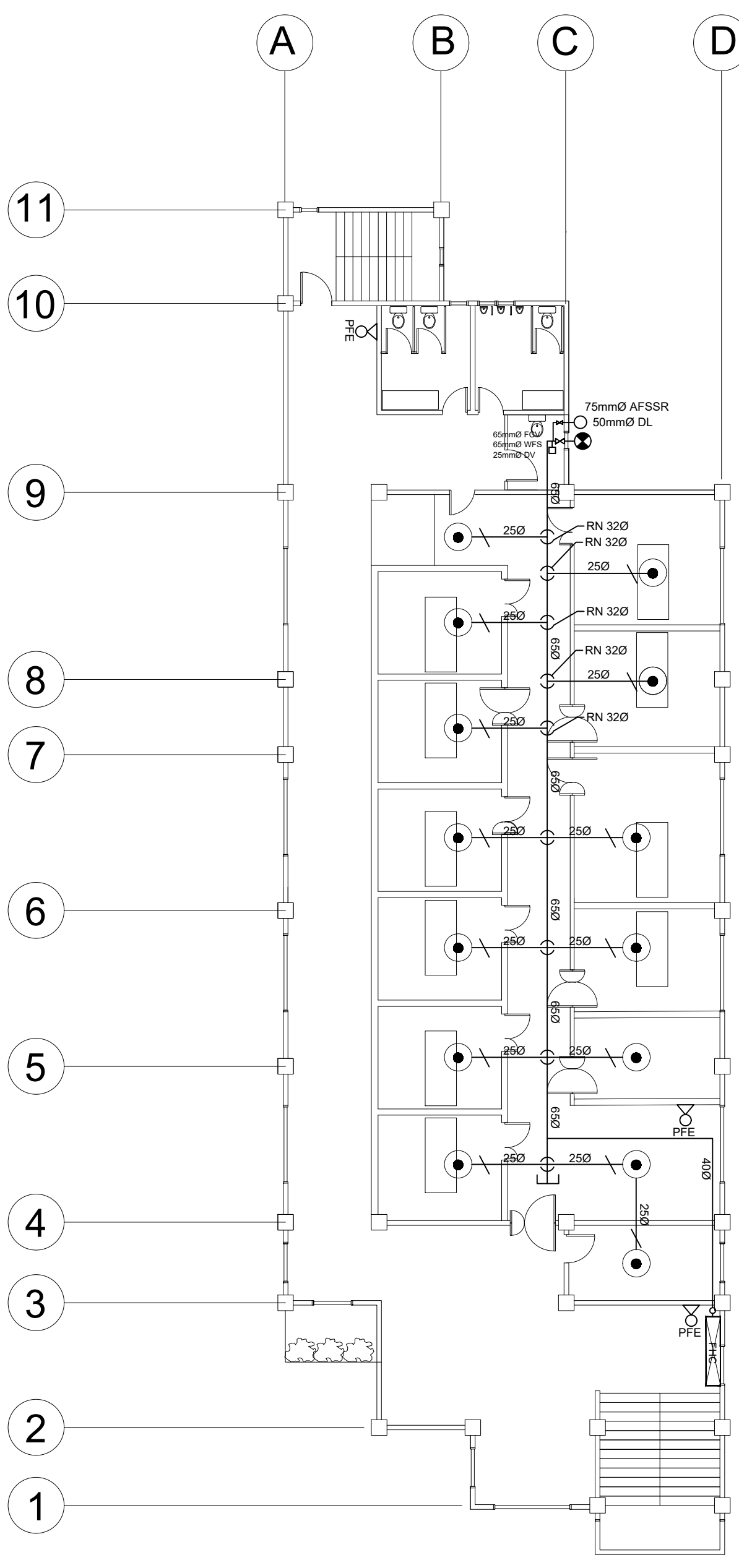

**2ND FLOOR SPRINKLER LAYOUT**

LEGEND & SYMBOL	
	UPRIGHT SPRINKLER HEAD
	RISER NIPPLE
	BRACKET SUPPORT
	CLEVIS HANGER
	PORTABLE FIRE EXTINGUISHER
	FLUSH CAP
	WET STAND PIPE
	DRAIN PIPE
	FIRE HOSE CABINET

 <b>West Visayas State University</b> (Formerly Iloilo Normal School) Luna St., La Paz, Iloilo City 5000 Iloilo, Philippines *Trunkline: (063) (033) 320-0870 to 78 *Telefax No.: (033) 320-0879 *Website: www.wvsu.edu.ph *Email Address: <a href="mailto:president@wvsu.edu.ph">president@wvsu.edu.ph</a> <b>CAMPUS PHYSICAL PLANNING OFFICE</b>	DONE IN THE OFFICE FOR PREPARED BY: <b>EDGAR ALLAN J. VARGAS</b> PROFESSIONAL MECHANICAL ENGINEER PRC NO.: 5232 PLACE ISSUED: ILOILO CITY PTR NO.: TIN NO.: 105-711-638 DATE ISSUED:	NOTE ALL DESIGNS, DRAWING, SPECIFICATIONS AND COPIES PREPARED AND FURNISHED BY THE ARCHITECT IN CONNECTION WITH THE PROJECT ARE INSTRUMENTS OF PROFESSIONAL SERVICE. THEY ARE THE PROPERTY OF THE ARCHITECT. WHETHER THEY ARE EXECUTED OR NOT, THEY ARE NOT TO BE REPRODUCED OR USE IN OTHER WORK EXCEPT IF WRITTEN AGREEMENT WITH THE ARCHITECT.	PROJECT TITLE/LOCATION: <b>SKILLS LABORATORY</b> WVSU MAIN CAMPUS, LA PAZ, ILOILO CITY	CONCURRED BY: <b>AR. GERARD L. IBAÑEZ, UAP</b> DIC HEAD, CPPD	RECOMMENDING APPROVAL: <b>WILHELM P. CERBO, ED.D.</b> DIRECTOR, UPDD	APPROVED BY: <b>PORFERIO J. BARLAS JR., PH.D.</b> VP FOR ADMIN & FINANCE	SHEET CONTENTS AS INDICATED DRAWN BY: DATE START: DATE FINISH: REV. NO.:	SHEET NO.: <b>1</b> <b>M</b>
	APPROVED BY: <b>JOSELITO F. VILLARUZ</b> M.D.,PH.D.,FPPS UNIVERSITY PRESIDENT							

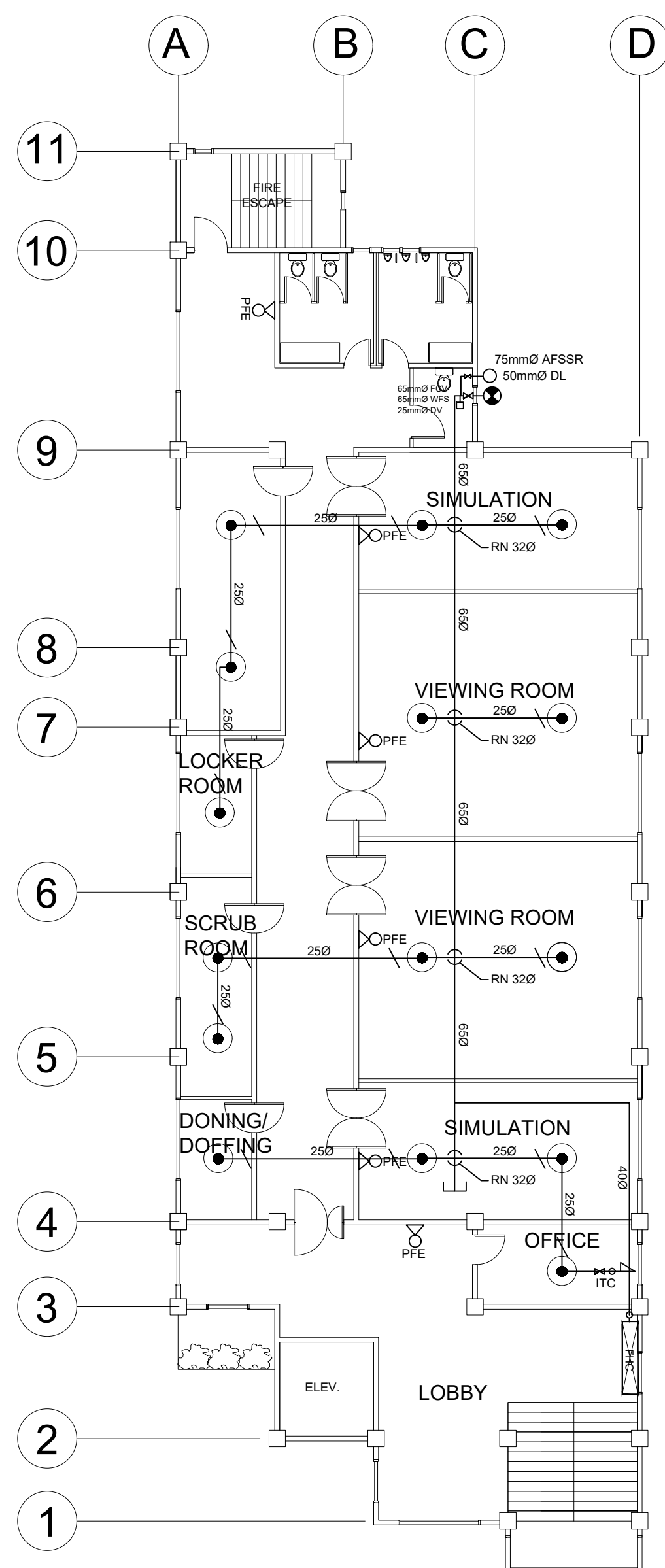

**3RD FLOOR SPRINKLER LAYOUT**

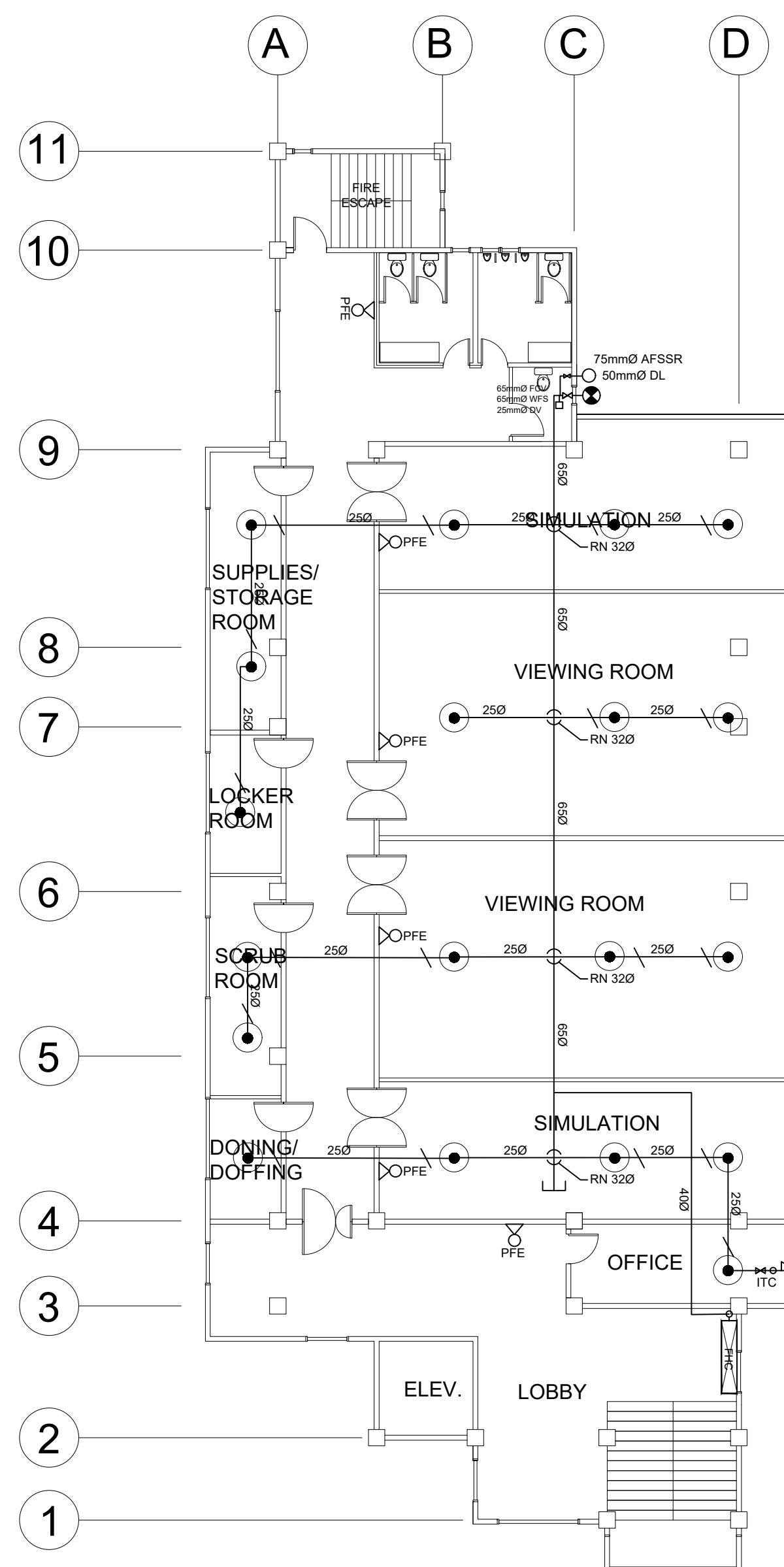

**4TH FLOOR SPRINKLER LAYOUT**

LEGEND & SYMBOL	
	UPRIGHT SPRINKLER HEAD
	RISER NIPPLE
	BRACKET SUPPORT
	CLEVIS HANGER
	PORTABLE FIRE EXTINGUISHER
	FLUSH CAP
	WET STAND PIPE
	DRAIN PIPE
	FIRE HOSE CABINET

 <b>West Visayas State University</b> (Formerly Iloilo Normal School) Luna St., La Paz, Iloilo City 5000 Iloilo, Philippines *Trunkline: (063) (033) 320-0870 to 78 * Telefax No.: (033) 320-0879 *Website: www.wvsu.edu.ph *Email Address: <a href="mailto:president@wvsu.edu.ph">president@wvsu.edu.ph</a> <b>CAMPUS PHYSICAL PLANNING OFFICE</b>	DONE IN THE OFFICE FOR PREPARED BY: <b>EDGAR ALLAN J. VARGAS</b> PROFESSIONAL MECHANICAL ENGINEER PRC NO.: 5232 PLACE ISSUED: ILOILO CITY PTR. NO.: DATE ISSUED:	NOTE ALL DESIGNS, DRAWING, SPECIFICATIONS AND COPIES PREPARED AND FURNISHED BY THE ARCHITECT IN CONNECTION WITH THE PROJECT ARE INSTRUMENTS OF PROFESSIONAL SERVICE. THEY ARE THE PROPERTY OF THE ARCHITECT. WHETHER THEY ARE EXECUTED OR NOT, THEY ARE NOT TO BE REPRODUCED OR USED IN OTHER WORK EXCEPT IF WRITTEN AGREEMENT WITH THE ARCHITECT. RA 9266, ART 4, SEC 33	PROJECT TITLE/LOCATION: <b>SKILLS LABORATORY</b> WVSU MAIN CAMPUS, LA PAZ, ILOILO CITY	CONCURRED BY: <b>AR. GERARD L. IBAÑEZ, UAP</b> DIC HEAD, CPPD	RECOMMENDING APPROVAL: <b>WILHELM P. CERBO, ED.D.</b> DIRECTOR, UPDGO	APPROVED BY: <b>PORFERIO J. BARLAS JR., PH.D.</b> VP FOR ADMIN & FINANCE	SHEET CONTENTS AS INDICATED DRAWN BY: DATE START: DATE FINISH: REV. NO.:	SHEET NO.: <b>2</b> M
	APPROVED BY: <b>JOSELITO F. VILLARUZ</b> M.D.,PH.D.,FPPS UNIVERSITY PRESIDENT							